A. SOLDS BOOK BINDING
7TH & WASHINGTON STS.
READING 17, PA.
Z-8

Drink CLOVER LEAF MILK
Clover Leaf Dairy

Pottstown Mercury

WHEN GOOD FURNITURE CAN BE SOLD FOR LESS
BLOCK'S 260 HIGH ST.
..WILL DO IT!

VOL. 16, NO. 308 | ASSOCIATED PRESS CENTRAL PRESS TELEPHONE 2263 | POTTSTOWN, PA., MONDAY MORNING, SEPTEMBER 22, 1947 | ASSOCIATED PRESS CENTRAL PRESS TELEPHONE 2263 | THREE CENTS A COPY FIFTEEN CENTS A WEEK

Marshall Proposals On Peace and Korea Move Ahead in U. N.

By LARRY HAUCK

LAKE SUCCESS, Sept. 21 (AP) — Secretary of State Marshall's two top United Nations proposals for revision of U. N. peace machinery and discussion of Korean independence were sent to the full assembly today over vigorous Soviet objections and amid a renewal of Russia's slashing attacks on the United States.

The votes on the two issues in the assembly's steering committee were 12 to 2 with Russia and Poland in the minority each time.

The day's biggest broadside was delivered against Marshall by Andrei A. Gromyko, who charged that the secretary had "distorted the truth to imply that Russia was to blame" for delays in Korean independence.

The Soviet delegate said Marshall gave an "incorrect interpretation" in his speech of the past week and the fault actually rested on the United States.

Gromyko also blasted the United States government, which he said was putting "moral pressure" on the Soviet Union to modify the terms of the Italian peace treaty.

Marshall, who is scheduled to confer tomorrow with President Truman was not present at the committee meeting.

The American delegation meanwhile offered no objection to the major item proposed during general debate by Soviet Deputy Foreign Minister Andrei Y. Vishinsky at the end of his bitter attack on the United States. This proposal asks the U. N. to "condemn the criminal propaganda for a new war" and specifically accuses United States, Turkey and Greece.

With acceptance of the Russian item without a formal vote the 14-nation committee completed its recommendations on the 60-item agenda. The issues now will go to the full floor of the assembly at Flushing Meadows. This move was expected tomorrow afternoon or Tuesday morning at the close of the general debate, which still lists Britain's Hector McNeil and nine other speakers.

After the agenda items have been formally approved on the floor, they will be parceled out to six main committees and those groups will begin holding sessions here. A special committee is expected to handle the Palestine issue. U. N. officials hope the whole session can be ended in another two months.

Gromyko fought the U. S. plan for a "little assembly" on the grounds that it violated the U. N. charter and was an attempt by the United States to circumvent the veto-conscious Security council.

Under the American proposal a permanent committee of the 55 nations would remain in session to take up matters of peace and security and have the power to convene the fully assembly, where there is no veto to deal immediately with any pressing issue.

The United States also has an-

(Continued on Last Page)

Ailing Hoover Proposes U. S. Ration Foods

NEW YORK, Sept. 21 (AP) — Former President Herbert Hoover—addressing a Madison Square Garden meeting reportedly against the advice of his physician—suggested tonight that Americans adopt some form of voluntary rationing to help tide the world over a "grim food year."

A doctor and a nurse waited nearby as Hoover spoke, but his secretary said afterward that although he had not felt well for several days, he was "all right now."

A spokesman for the American Friends Service committee, the Labor League for Human Rights and Lutheran World Relief, Inc., which sponsored the meeting in behalf of German relief, said the former President fulfilled the speaking engagement against his doctor's wishes. His appearance as he spoke did not indicate illness.

The secretary did not divulge the nature of Hoover's recent indisposition. His doctor and nurse accompanied him from the hall as soon as he finished speaking.

Hoover said the purpose of the meeting was "to rally for another Winter American moral and spiritual forces engaged in voluntary relief to a distressed world."

In his prepared speech Hoover coupled his plea for rationing with a warning that the American people could not be expected to make sacrifices "unless there is complete cooperation abroad," and added:

"Such events as the present political strikes of farmhands in Italy which paralyze their production of food do not stimulate American effort."

FLOODS RAVISH GULF COAST; 2D STORM SEEN

Death Toll Hits 70: Tropical Disturbance Sighted in Caribbean

NEW ORLEANS, Sept. 21 (AP)—Even as floods added to this city's woes and the hurricane-battered gulf coast counted its dead — probably around 70 and less than feared—a second tropical disturbance was rising in the devil's cauldron of the Caribbean.

This new disturbance 330 miles south of Miami is not yet classified by the weather bureau as a hurricane, but, ominously, the forecasters reported a definite circulation of 40 to 50 mile winds—the first step in spawning a big blow.

The new storm sent winds of 50 miles per hour over Grand Cayman island, indicating that its intensity is increasing, but the weather bureau added there was no well-defined storm center. The course of the storm was northwestward at about 10 miles per hour.

Storm warnings flapped from Palm Beach to Key West. Wearily the south Florida region took note of the disturbance while cleaning up from Wednesday's hurricane, which whipped across the lower peninsula leaving eight dead and damage estimated up to $30,000,000.

This was the same storm which scurried into the Gulf of Mexico and swung northward to beat fiercely at the gulf coast from Biloxi, Miss., to New Orleans.

That section of the coast still is a scene bordering on chaos. Devastation, particularly in Mississippi, is everywhere and accurate estimates of deaths and damage are difficult.

Brig. Gen. William P. Wilson of the Mississippi National guard, directing rescue and rehabilitation crews, said there were many conflicting and false reports as to the number of dead and injured.

A survey by two Associated Press reporters, almost isolated on the Mississippi coast, late today confirmed 20 dead. Previously reports of deaths in the same area had run as high as 60.

There was an encouraging note, however, from the New Orleans weather bureau, which said the wind had shifted to southwesterly and should alleviate conditions in the flooded area.

Storm Scatters Wreckage Along Mississippi Waterfront

Boats and wreckage are piled high on the beach at Biloxi, Miss., in the wake of the hurricane which swept inland across Louisiana from the Gulf of Mexico. Although waterfront damage was heavy, casualties in the Biloxi area were light.

GROUPS DEMAND PRICE CONTROLS

League of Women Voters Urges Action to Halt Danger of Inflation

By JOHN B. OWEN

WASHINGTON, Sept. 21 (AP)—Three national organizations today demanded prompt legislation for Government controls to deal with prices, aid to Europe and inflation dangers.

Two of them — the League of Women Voters and the Progressive Citizens of America — declared a special session of Congress is needed at once.

The league said it should provide emergency funds for Europe and machinery to combat domestic inflation. The PCA called for restoring price controls and other stabilization legislation.

The third group, the American Veterans committee, advocated restoration of allocation controls over scarce resources to "assure sustained prosperity rather than a wild boom and a serious bust."

In food and agriculture, where anxiety over living costs centers, there were these developments.

1. Grocers of America were urged to lead a voluntary campaign among their customers to hold prices down by easing demand for scarce supplies and buying those which are plentiful. This was advocated by Paul S. Willis, president of the Grocery Manufacturers of America, in a talk to the Idaho Food Dealers association at Sun Valley. His text was released here.

2. Senator Brewster (R-Me) said in a radio interview that the first step in solving the food-price problem should be "a great campaign for voluntary conservation." He recalled that he has advanced as possible measures the restrictions on the amount of wheat used in bread, regulating the amount of grain used in distilling with potatoes and other vegetables available as a substitute, and restrictions on "speculative hoarding" of grain after it leaves the farmer. He said he does not believe these measures would justify a special session now.

3. State agricultural commissioners J. E. McDonald of Texas and Tom Linder of Georgia said in a statement that Secretary of Agriculture Anderson should "resign before our entire economy is disrupted."

Fall's Arrival Scheduled For 5:29 P. M. Tomorrow

Precisely at 5:29 o'clock tomorrow afternoon, Daylight Saving Time, the Summer season will come to an end and Autumn will take over.

Tomorrow is the day of the autumnal equinox one of the two days of the year when day and night are of equal length.

Only on March 21 and Sept. 23 this year does the earth's axis point perpendicularly to the plane of the earth's orbit of the sun, producing days and nights of equal length.

At other times, the axis is tilted, and it is this that contributes to the variety of the world's seasons.

* * *

Nature pays no attention whatsoever to the labels man hangs on the fluctuation of weather, and although "Summer" means hot, sticky days in this part of the world, and "Autumn" implies cool, crisp days, bringing one life cycle to an end at the same time that they promise vigor for renewed life during the cold months, Autumn can be a season of comfortable warmth in the East.

The monthly temperature statistics show that the three months of September, October and November are much warmer than the Spring months of March, April and May.

This is true, not only along the East coast, but generally throughout North America.

* * *

Two factors bring about this condition. The slowness of the seas to warm up and cool off—they reach their warm and cold peaks three months after the temperature maxima and minima on land—and the seasonal variations of warm and cold air masses.

In Autumn, warm southerly streams of air, originating in such hot spots as the Caribbean and the Gulf of Mexico, succeed in penetrating further north than they do in Spring, when polar air forces generally dominate the northern half of the continent.

* * *

A good example of autumnal vagaries was offered right here in Pottstown over the weekend, when the temperature remained mostly in the chilly 50's on Saturday, but rose to 77 degrees yesterday.

In other parts of the nation an apparent conflict between Summer and Fall raged, as hurricanes, heavy rains, and lowering temperatures were reported at scattered spots.

New storm warnings went up in hurricane-battered Florida, but

(Continued on Last Page)

Father Sees Son, 20, Electrocuted on Pole At Limerick Home

John D. E. Dunlap, 20, son of Mr. and Mrs. John K. Dunlap, Swamp road, Limerick township, was electrocuted when he climbed an electric light pole in front of his parents home, between Limerick and Fruitville, Saturday afternoon.

The youth was climbing the pole to put a crow trap in place when he inadvertently came in contact with two high-powered wires.

As his father watched in horror from the front porch, Dunlap fell to the ground.

Dr. Ivan Hess, Limerick, was summoned, and pronounced the youth dead. Coroner Winslow J. Rushong issued a certificate of accidental death.

The pole is approximately 25 feet high, but Dunlap was not at the top as he tried to put the trap in place, and fell about 20 feet.

His death was due to electrocution, and he suffered no fatal injuries from the fall itself.

Dunlap was graduated from the Schwenkville High school in 1945, and he was an active member of St. James church, Limerick. He served with the U. S. Merchant Marine during the war.

In addition to his parents, he is survived by a sister, Mary, at home.

Funeral services will be held tomorrow night at 8 o'clock from a Trappe funeral home, with interment in Lewisburg cemetery Wednesday afternoon.

Pair Escapes Flames From Burning Auto

A combination of mystery and confusion surrounded an accident on Fagleysville Hill, outside of Gilbertsville, at 2:15 o'clock yesterday morning.

State police were not called after an automobile burst into flame on the highway, and the driver and passenger of the car, neither of whom were hurt, both disappeared from the scene as their vehicle burned down to the hubcaps.

Mrs. William Seasholtz, Gilbertsville RD 1, who was about to go to bed early yesterday morning, heard a crash, and sent her husband to investigate.

"He found the car burning near the house," Mrs. Seasholtz reported. "One wheel was off and the car was facing Fagleysville. The driver said that someone sideswiped his car and didn't stop after it happened."

The fire companies at Boyertown and Gilbertsville were not called. Instead, a Philadelphia Steam Fire Engine company apparatus, driven by Chester W. Stufflet, raced towards the burning car, only to find the situation hopeless.

"It was too far gone to do anything," Stufflet declared. "We used the booster on it, but the car was burned down."

Stufflet tried to find the driver but bystanders said he had driven off with another motorist, leaving his destroyed car to its fate.

YMCA TO HEAR DRIVE PROGRESS

120 Membership Workers To Give Report Tonight On Results of Roll Call

One hundred twenty workers in the YMCA membership campaign will assemble in the "Y" auditorium at 6.15 o'clock tonight to compute the results of their work to date in the first report meeting.

"We are expecting a good report. There are still over 900 renewal prospect cards to be worked, and most of these should be reported in on Monday night," declared William H. Curtiss, general chairman of the drive.

With a goal of 2000 members, both new and renewed, the campaign directors are aiming for half of that figure to be attained at tonight's meeting. At a "kick-off" meeting the past Wednesday 295 members were reported.

Each of the four divisions has a goal of 500 members. The division commanders and their results to date are: Division 1, Benjamin Longaker, 104; Division 2, Thomas F. Storm, 69; Division 3, Paul Mitchell, 73.

(Continued on Page Three)

St. Aloysius Church Processional Opens 40 Hours Adoration

The Forty Hours Adoration of the Blessed Sacrament was marked yesterday morning in St. Aloysius Catholic church with a solemn high mass conducted by five priests, and with a procession of altar boys and canopy-bearers, and nearly a 100 small children who strewed flowers over the church aisles.

The adoration services are observed by Catholic churches throughout the world and commemorate the period during which the sacred body of Christ was in the sepulchre. The services originated in Milan in 1534.

Originally the services were conducted for 40 continuous hours, but in recent years they have been held at regular intervals over a three-day period.

In yesterday morning's services the procession made the full circuit of St. Aloysius church. The little girls who strewed the flowers from their baskets were dressed in white and each carried pink roses. They were preceded by altar boys gowned in white with a red cape and red sash and were followed by the canopy under which the Rev. Thomas McCrossen, celebrant, bore the Blessed Sacrament.

As they made the circuit of the church the altar boys and little girls joined the choir in singing "Pange Lingua or "Living Bread."

Laymen bearers of the canopy's four posts were LeRoy Nettles, Joseph Gintner, Frank Hennessey and Paul Gatta.

In addition to the Rev. McCrossen, the mass was conducted by the Rev. John Campbell, deacon; the Rev. Alfred Myers, sub-deacon; the Rev. David Leahy, master of ceremonies, and the Rev. William McCook, rector of the church, president of the sanctuary.

The Rev. Myers delivered the

(Continued on Last Page)

Youth Is Injured In Car-Truck Crash

A car and truck crashed at King and Charlotte streets at 3:40 o'clock Saturday afternoon. John Mykitiak, 18, Perkiomenville, suffered head bruises. He was in the car operated by Mrs. Anna K. Mykitiak, which was badly damaged.

The truck owned by Nick Palladino of 128 North York street, was reportedly headed east on King street and driven by Walter K. Griesemer, of 22 Beech street. The operator told police he waited at the intersection until two buses passed on Charlotte street. He then started to cross the intersection and the crash occurred.

The truck was not damaged.

Smelter Workers Union Hears Convention Reports

Reports of the national convention of the Mine, Mills and Smelter Workers union (CIO) were given to members of Local 703 yesterday in CIO hall, King street.

Local delegates to the St. Paul, Minn., convention, held from Aug. 21 to Aug. 30, were Gustave H. Schade Jr., president; Milton B. Sailer, secretary; Robert R. Van Horn and Carl Pickar.

Schade presided at yesterday's business session.

Water Clears Seawall To Level Two Houses

BATON ROUGE, La., Sept. 21 (AP)—The water crept over the seawalls and kept coming . . . we couldn't believe our eyes.

Two families today gave an eyewitness account of the storm waves that took lives and wiped out homes at Clermont Harbor, Miss.

"We couldn't believe our eyes," H. Burleigh, mechanic, related, "but there the water was . . . coming at us. I jumped in my truck and drove it to high ground. When I got back to my house, water was in the living room.

"The back yard was under water. I took off my shoes and went off the back porch to cut off the butane gas. I gashed my foot on something, crawled back on the porch and realized the water was now getting dangerously high.

"I got my family to the top of a nearby railroad tracks—the highest ground I could find. Then the water took my house to pieces. There's not a plank of it left on my lot. The water even moved the foundations. I don't want any more of the coast."

Mrs. J. E. Cary and her daughters Julia and Jackie agreed. They lived next door to the Burleighs in a grand new brick home.

"Thursday night was very windy but we didn't think much of it," Julia, an attractive girl of 20, related.

"About 7 o'clock Friday morning the wind started blowing a lot harder. The rain was blinding. I could see the gulf . . . the waves looked higher than a house."

"They were more than 20 feet high," Mrs. Cary said.

"About 8 o'clock," Julia went on, "we noticed the water was

(Continued on Last Page)

Warns of War

French President Vincent Auriol (above) yesterday called on the United States and Russia to abandon their state of "armed fear" which, he said, would inevitably lead to war. The Socialist leader spoke at Marseilles.

William Malsberger, Former Store Owner Here, Dies Suddenly

William A. Malsberger, 67, former operator of a Pottstown cigar and candy store at York and Walnut streets, died suddenly Saturday morning at 4:30 o'clock in his room at 395 North York street.

For five years he conducted the store in his own name, retiring from this business about three years ago. Subsequently he was employed by the Frederick's cigar store, 123 High street.

A native of Pottstown, he was the son of the late Henry W. and Esther (Freed) Malsberger, and lived in Pottstown almost his entire lifetime. He was a member of the Order of Owls and Order of Independent Americans.

Husband of the late Violetta (Knause) Malsberger, he was the last member of his immediate family. He is survived by a son, Henry J. Malsberger, Atlanta, Ga., and five grandchildren. Another son, Richard W. Malsberger, who lived at 74 North Franklin street until his death in 1943, had been a proofreader for The Mercury.

Funeral services will be held Wednesday afternoon at 2 o'clock from a funeral home at 139 High street, with the Rev. Howard A. Kosman, pastor of Zion's Reformed church, officiating.

Interment will be made in Mt. Zion cemetery.

THE WEATHER

For Eastern Pennsylvania: Cloudy with showers and strong shifting winds or gales and becoming cooler this afternoon. Cooler tonight.

77 Mercury Antics 61
High Low

TEMPERATURE EXTREMES

Local temperatures yesterday and early this morning were:

4 a. m.	61	4 p. m.	77
5 a. m.	61	5 p. m.	77
6 a. m.	61	6 p. m.	76
7 a. m.	61	7 p. m.	75
8 a. m.	61	8 p. m.	74
9 a. m.	62	9 p. m.	73
10 a. m.	63	10 p. m.	73
11 a. m.	65	11 p. m.	73
12 m.	68	12 p. m.	73
1 p. m.	71	1 a. m.	73
2 p. m.	74	2 a. m.	73
3 p. m.	76	3 a. m.	72

Phillies Take 3rd Prize In Wyomissing Parade

The Philadelphia Steam Fire Engine company, this borough, won third prize of $75 in a parade held Saturday afternoon as a feature of the dedication and new apparatus housing of the Wyomissing Fire company.

Frank A. Rowe, retired battalion chief of the Philadelphia Fire department and a member of the local fire company, delivered an address at the dedication of the new apparatus.

Rain interfered with the program at the Wyomissing High school athletic field, following the parade.

Local Canton Takes Part In Palmyra IOOF Rally

Members of Canton Pottstown 71, IOOF, and its auxiliary participated in a parade Saturday afternoon which was the highlight of the annual tri-county rally of the three-link organization in Palmyra. There were four divisions in line with more than 1000 men and women taking part.

The first division of the procession was made up of members of the First Brigade of the Pennsylvania department, Patriarchs militant, which is headed by Brig. Gen. Osborne Jeffries of the local canton. Jeffries also was in charge of the competitive drills which were held after the parade.

A. W. Kupp, of Douglassville, was Berks county chairman.

Motorist Charged With Being Drunk

Charged with operating an automobile while under the influence of intoxicating liquor, John Zueno 20, of 531 Elm street, Stowe, was held yesterday morning by Justice of the Peace Raymond C. Kelley, of the Second ward, under $500 bail to appear for a hearing next Saturday afternoon at 2 o'clock at borough hall. Bond was furnished.

Zueno was arrested at 2:30 o'clock yesterday morning by Patrolman Stanley Borowy at the intersection of High street and the Reading concourse after his car had passed a red traffic signal at High and Hanover streets. He was pronounced unfit to operate a car by the police physician, Dr. Harry K. Marcy.

Richard Jacob Wentzel, 21, of 317 Elm street, Stowe, also was placed under arrest by Patrolman Borowy, charged with interfering with the officer in the Zueno case.

Borowy testified that Wentzel, who was charged before Justice of the Peace Kelley with being drunk and disorderly at a hearing yesterday morning, said to him, "I'm a tough guy. Take off that gun and I'll show you how tough I am."

Wentzel paid $15 fine and costs in settlement of the case.

HARRY CAREY DIES

HOLLYWOOD, Sept. 21 (AP) — Harry Carey, 68, veteran screen actor and leading man of silent films, died today.

George H. Mayer Dies; Headed First Federal Savings Company

George H. Mayer, 71, of 1200 Queen street, president of the First Federal Savings and Loan company, died of coronary thrombosis in Memorial hospital last night at 8:35 o'clock, two and one-half hours after he had been admitted. He was taken ill Friday morning.

A director of the savings institution since 1927 he was elected president eight years ago. He had recently retired from his position as treasurer of the Rogers Firebrick company, Royersford, where he had worked for a number of years, beginning as salesman. Earlier he had been employed in the offices of the Pottstown Machine company.

A native of Sanatoga, he was the son of the late George C. and Amanda (Smith) Mayer. He lived in this section his entire lifetime, and had lived at 1200 Queen street for about 25 years. He was married to H. Emma (Ebert) Mayer for the past 48 years.

He was a member of St. James Lutheran church and the Brotherhood class of its Sunday school. He was a director of Edgewood cemetery and a member of the Patriotic Order Sons of America.

He is survived by his widow, one daughter, M. Elizabeth Mayer, at home, and one brother, John Mayer, Sanatoga. His only son, G. Franklin Mayer, died 32 years ago.

Dr. Gustave W. Weber, former pastor of St. James Lutheran church, will conduct the funeral services, other details of which will be announced later.

Officers Are Seated By K of C Council

Officers who will guide Father Bally Council 1192, Knights of Columbus, were installed in their posts last night at a meeting of the group in the group's High street club rooms.

Francis W. Hennessey district deputy presided at the installation ceremonies, and congratulated the outgoing officers.

The new officials include Stephen J. Vagasky, grand knight; W. Carroll Hadley, deputy grand knight; Harold J. Pickar, chancellor; John J. Yonkovitch Jr., financial secretary; John G. Katona, recorder; Joseph Bacchi, warden; William J. McDevitt, treasurer; John J. Yonkovitch Sr., advocate; Frank Fotmando and Frank Kurtes, inside guards, and James W. Montague and Michael Hayes, outside guards.

The 35 knights present paid their respects to George Bourinski, who died Sept. 11. He would have been installed as lecturer last night.

A member of the group will be appointed soon to fill Bourinski's position.

It was announced that a communion breakfast would be held Sunday, Oct. 5. The place has not yet been chosen.

Members of the K of C will receive communion at the 8 o'clock mass on the day of the breakfast at St. Aloysius Catholic church. The Rev. Philip Kenney, of Catholic university, Washington, D.C., will be the breakfast speaker.

Bible Class Federation Plans Ladies Night Fete

The Pottstown Federation of Men's Bible Classes is sponsoring a Ladies' Night banquet to be held Tuesday evening, Oct. 14 in the First Methodist church hall. It is expected covers will be laid for 300 guests. They will represent 27 churches of this area.

The committee in charge consists of President Charles A. Rohland and Vice Presidents Burt Shaw and Walter McCurdy.

Officers of the state organization may be among the guests.

Spastic Girl Gains Long-Desired Wish

Nancy Ann Dalgleish's determined effort to become self-sufficient in spite of her spastic condition was told the past week in a Page One story in The Mercury.

The story described how the 17-year-old daughter of Mr. and Mrs. Robert S. Dalgleish, 49 East Main street, South Pottstown, hoped to gain an education. "To that end," the story read, "she is learning to type on a toy typewriter and is looking forward to the day when she has a standard machine of her own."

"That day" arrived Saturday. A messenger delivered a standard typewriter to Nancy Ann's home. Attached to it was a card which read:

"From The Mercury gang."

ON THE MAIN DRAG

JEROME HAINES
—attending the Allentown fair.

BOB BRANT
—admiring his new low-priced car.

GERALD GROFF
—showing his lily white hands.

LEWIS ULRICH
—digging deep in his pockets.

JOSEPH JAMES
—inspecting highway repairs.

DANIEL L. FRITZ
—taking an early morning stroll.

JOSEPH THERS
—hunting his police raincoat.

EARL POTTEIGER
—removing a damaged parking meter.

FRED ROESCH
—receiving first aid for an injury.

JOHN KINNEY
—talking to old friends.

Young Turkeys now for sale. Laurel Locks Farms. Phone 427-J.

Alcoholics Anonymous Write 145 High St.

16 mm Sound Projectors, sale, rent. Arrow Camera Shop, 80 N. Charlotte.

Eye Examination. No drops. Dr. Phillips, Optometrist, 140 High.

Now open at 17 N. Hanover. Chas. Longacre, Jeweler, form'ly in Arcade.

Enjoy your luncheon today at Howard Johnson's Restaurant.

Expert Watch Repairing. Prompt service. Arnell Store, 201 High St.

Dr. Harry E. Green, Dentist. Bahr Arcade Bldg. Phone 1032-J.

Quick Radio Repairs. Call 3830. J. Fegely & Son Co., 38 High St.

Dr. John B. Peterman, Veterinarian. Office, 3302. Residence, 953-R 4.

Cider. Custom made. Mon., Wed. and Fri. Lloyd's. Phone 202-J-2.

Piano Tuning and Rebuilding. Joseph E. Mack. Phone 3445-J.

Closed. Death in family. Open Thursday. Nathan Pollock.

Kosak Bros. Cooper's Beer. P 1935-W.

Binder's Drug Store Closed Tuesday from 12:30 to 6. Account Funeral.

Getting Married in September? Licenses—Kelley, J. P., 166 N. Evans.

Watches, Diamonds, Wedding Rings. Levin's, High and Hanover Streets.

Amoco Station, 54 High St., closed Tuesday until 7:30 a. m. Thursday.

Elbertas. Ringing Hill Orchard.

Turkeys. Raised off Ground. Turkeys. William Semet Jr. Phone 975-R-4.

O. K. Recapping. 1-day service. Hanover and Oak Sts. Phone 2581.

Assorted Color Rytex Printed Stationery. Mercury Office.

Gretz Beer. Phone 2208.

NewspaperARCHIVE®

Reds Say Marshall Uses U. N. Test Spot for Diplomatic War

MOSCOW, Sept. 21 (AP)—The Communist newspaper Pravda declared today that Secretary of State Marshall was trying to turn the United Nations into an arena for waging "diplomatic war" on the Soviet Union. It asserted the action threatened the life of the world peace organization

Both Pravda and the official government newspaper Izvestia assailed American policy in a continuing offensive by the Russian press and radio to capture world opinion on the Soviet side in the debate now going on in the United Nations General assembly in New York.

Said Pravda's J Viktorov:

"The United Nations, even in its present far from perfect state, is a barrier against the realization of American expansionist plans.

"Marshall has, in his public speeches, declared 'diplomatic war' against the Soviet Union and the other democratic countries because the presence of the Soviet Union in the United Nations removes the threat of the establishment of a monopoly of dominion on the part of the Americans."

He said that Marshall sought to transform the United Nations into an instrument of American "dictation" over the rest of the world.

Both Pravda and Izvestia promised the stiffest opposition to Marshall's proposals in the General assembly

They directed their heaviest attacks against his proposal for a permanent committee of the General assembly to sit in constant session.

"The 'diplomatic war' declared by the American delegation won't turn into an easy 'triumphal march,'" said Viktorov. He added that the speech of Andrei Y. Vishinsky in reply to Marshall "gave rise to panic among the 'pallbearers' of the United Nations and found unanimous approval among all sincere supporters of peace."

Greeks Map Drive Against Guerillas Evading Surrender

ATHENS, Sept 21 (AP)—The Greek government drew plans today for a concerted drive against all guerillas in the north who do not surrender under the 30-day amnesty offer

With approval from the United States aid mission of the Greek request for an enlarged army, the ministers of war, air, marine and public order called a meeting tomorrow with the chiefs of staff for the army, air and navy to decide on the most efficient methods of applying the new military strength to restore order in the country.

The government reportedly asked that the 130,000-man army be increased by 70,000 regulars and 70,000 national guardsmen, with the cost coming from the $300,000,000 alloted by the U. S. Congress for aid to Greece.

Informants said the national guard would be stationed in towns and villages under experienced officers and its duty would be to fight the guerillas The guard would consist of members of the villagers' armed militia, which will be disbanded and new men to be called up

The number of the new men to be called will depend on the extent of military equipment which the American government can make available, the informants added. The Communist newspaper Rizospastis said equipment for 30 000 men will come from the United States.

Marine Veteran Linked to Death Of Young Girl

PHILADELPHIA, Sept. 21 (AP)—A nation-wide teletype message had been sent out for apprehension of a 22-year-old Marine Corps veteran for questioning in connection with the death of a girl, believed to be missing 11-year-old Isabella Mallon.

The message, Detective Lt John Hanlon said, identified the man as George A. Neil, an uncle of the girl, and said he was the last person to be seen with her after she left her home Sept 6 to buy a pair of stockings

The torn and disfigured body of a blue-eyed, red-haired girl was found yesterday hidden in a clump of weeds in a vacant lot seven blocks from the Mallon home in North Philadelphia.

Hanlon said the girl "probably was criminally attacked and then murdered."

Morgue authorities said examination of the body disclosed the child's underclothing had been cut with a knife or torn.

Dr William S Wadsworth, the coroner's pathologist, announced he would conduct an autopsy tonight and that his findings would be given to the coroner tomorrow

He said nothing about efforts of the haggard father, Bernard Mallon, 37-year-old hosiery worker, and another uncle, Earl Leaman, of York, Pa, to establish legal identification of the body during a visit to the morgue today

Taft Urges U. S. Clarify Position on Palestine

RENO, Nev. Sept 21 (AP)—Senator Taft (R-Ohio) called on the United States today to take a prompt and positive stand on Palestine and characterized as "a sound compromise" recommendations of a special United Nations committee for partition of the Holy land into Arab and Jewish states.

Taft's remarks came in a statement issued as he prepared to leave for the Pacific Northwest on his current sentiment-sounding tour as a possible candidate for the Republican presidential nomination in 1948 He is expected to discuss U. S. international policy broadly in an address at Tacoma, Wash, Thursday.

U N GROUP ATTENDS MASS

NEW YORK, Sept. 21 (AP)—Representatives to the United Nations from 38 countries attended a solemn mass at St. Patrick's cathedral today offered for divine guidance of the U. N. deliberations.

Denham Won't Budge On Labor Law Stand

WASHINGTON, Sept. 21 (AP)—Robert N. Denham, general counsel of the National Labor Relations board, said today he will stick by his anti-Communist form ruling despite AFL fears that it may damage their labor group.

"It might be very convenient to rewrite the Taft-Hartley-labor law — but that's not my privilege," Denham told a reporter.

Emperor Inspects Jap Flood Scene; Many Marooned

TOKYO, Sept. 21 (AP) — Several score Japanese marooned on their housetops by the flood covering the Kanto plain north of Tokyo awkwardly received an unexpected visitor today—the emperor

Hirohito

They gave Hirohito a stiffly reverential welcome without cheers as he cruised for more than an hour in a small launch through the muddy waters that covered rich farmlands five feet and more deep

Houses and farm buildings formed clusters of islands in the far-reaching lake of devastation, and almost every one was occupied. Many men, women, children, dogs, goats and chickens huddled together on the roofs, as they had done since the typhoon-born rains flooded them out Tuesday

The emperor raised his hat repeatedly to these distressed subjects, but dropped it back on his head self-consciously when they did not come through with the usual "banzai"

At one point an official of the Saitama prefectural government called to a one-eyed man in a makeshift boat, "This is the emperor"

The boatman looked skeptical and kept on poling.

12 Moslem Refugees Shot Down by Gunmen

NEW DELHI, Sept 21 (AP)—Gunmen rushed from houses and opened fire on a column of 50 000 Moslem refugees marching through Amritsar toward new homes in Pakistan, an official military spokesman said today.

Twelve refugees were killed before the military ended the attack by killing six gunmen and wounding 37.

25 U. S. FLIERS SURVIVE CRASH

One Airman Loses Life, Another Missing After Leap From Transport

MANILA, Sept. 21 (AP)—Twenty-five U S Army airmen have been found safe, one was killed and one is still missing after parachuting from their transport plane in a storm over Northern Luzon early Saturday, the 13th Air Force announced tonight

The survivors walked into Bontoc today and are being taken by car 90 miles south of Baguio.

The abandoned C46 plane landed in a cane field near Tandul in the Cagayan valley about 160 miles northeast of Manila and more than 50 miles southeast of Bontoc The Manila Bulletin said that it was only slightly damaged

Maj James T. Gribble, senior survivor, told headquarters by telephone that the one fatality resulted from bailing out The missing man is the object of widespread air and ground search

Names of the dead and missing were withheld.

Most were members of the 13th Air Force baseball team, returning to Clark field after playing in Japan and Okinawa

The plane became lost in thunderstorms Friday night and finally was abandoned when it ran out of gas after being in the air eight hours and 15 minutes on a flight which normally requires but five hours

Clay Claims Drought Drops German Economy

BERLIN, Sept 21 (AP)—The severest German drought in a hundred years has crippled three key phases of economy in the American zone, Gen. Lucius D Clay reported today

The drought caused a 22 percent drop in hydroelectric output, reduced water levels so the inland water transport could handle only half its scheduled tonnage; slashed overall Fall crop prospects by an estimated 20 to 40 percent.

Acts AT ONCE to relieve
NIGHT CROUPY COUGHING
(CAUSED BY COLDS)
For years thousands of Doctors prescribed PERTUSSIN. It acts *at once* not only to relieve coughing due to colds but also *'loosens up'* phlegm and makes it easier to raise. PERTUSSIN(R) is safe for both old and young Pleasant tasting. PERTUSSIN

Plane to Speed European Report To U. S. for Study by Marshall

PARIS, Sept 21 (AP)—The report of the 16-nation European economic conference, which says that Western Europe will need $16,295,000,000 from the United States for economic recovery, will be sealed tomorrow and flown to the United States for action by Secretary of State George C. Marshall.

Foreign Secretary Ernest Bevin of Great Britain will wield the gavel signalizing the close of the two and one-half months old conference and a Royal Air Force plane will fly the 20,000-word report to Washington.

The report says Europe's economic crisis can be remedied and post-war reconstruction accomplished by the importation of raw materials totaling $16,295,000,000, with the United States footing the bill and machinery worth $3,394,000,000 to be paid for by the international bank

Cuba supplied the United States, during World War II, with more than half of the sugar received from all sources.

Last Rites Today

Funeral of Fiorello H. LaGuardia, former three-time mayor of New York City, who died of cancer Saturday morning, will be held today from the cathedral of St John the Divine today The popular Gotham political figure also was director general of UNRRA.

Iranian Parliament Queries Oil Deal

TEHRAN, Iran, Sept. 21 (AP)—The legality of Premier Ahmed Qavam's oil negotiations in Moscow the past year was questioned in the Iranian parliament (Majlis) today on the ground the premier never received a vote of confidence in the previous parliament.

This was the first mention in debates of the new parliament of the thorny question of approving a proposed Russian oil concession, expected to be taken up by the deputies as soon as the present government approves.

Abdul Hussein Eatebar, deputy from the Khuristan province, where the rich Anglo-Iranian oil concession is situated, charged that Qavam was "not representative of the people and therefore not empowered to make agreements on their behalf"

Eatebar is a member of the strong independent opposition in Parliament

Irish Outlaw Held; Plans Hunger Strike

BELFAST, Northern Ireland, Sept. 21 (AP) — David Fleming, 28-year-old former leader of the outlawed Irish Republican army who was released from jail and banned from Northern Ireland the past November after two long hunger strikes, was arrested at Belfast airport tonight and a police source said Fleming announced he was beginning another fast immediately.

Be Sure To See Our ADVANCE DISPLAY OF Nationally Famous HEATERS
At Lowest Prices in Town!
$9.75 to $195
Electric! Oil! Coal!
Every Desirable Type and Size at Certified Savings to 35%!
EASY TERMS
POTTSTOWN FURNITURE FACTORY
433 High Street

MODERN DANCE RECORDS
EDDIE DUCHIN Playing Music of Cole Porter
JUST ONE OF THOSE THINGS
I'VE GOT YOU UNDER MY SKIN
NIGHT AND DAY
EASY TO LOVE
I GET A KICK OUT OF YOU
ROSALIE
WHAT IS THIS THING CALLED LOVE
LOVE FOR SALE
Columbia C-87
$3.57 Tax Inc
LAMB'S MUSIC HOUSE
247 HIGH ST.
(ABOVE WOOLWORTH'S)

VULCANIZING AND RECAPPING
HATFIELD & SHANER
150 High Street
Pottstown, Pa.
Phone 158

MARGIE
At the Piano
DAILY MONDAY THROUGH SATURDAY
Ricci's Highway Restaurant
Limerick Route 422

NOW OPEN . . .
Our New
Coffee Shoppe & Dining Room
Try Our Seafood Dinners
MERCHANTS HOTEL
High and York Sts. George Kessler Phone 1250
OPEN SUNDAYS

USE OUR
CHRISTMAS LAY-AWAY PLAN
An Explanation of our LAY-AWAY Plan will assure you of Christmas delivery without fuss or worry. Plan Now!
STONE'S JEWELRY STORE
210 High St., Pottstown

Just A Taste Better

VISIT
Pottstown's Popular
A & P SUPER MARKET
367 HIGH ST.
Plenty of Free Parking
Weekly Schedule of Store Hours:
Mon., Tues., Wed. and Thurs 8 A. M. to 6 P. M.
Friday 8.30 A. M. to 9:00 P. M.
Saturday 8.30 A. M. to 6 P. M.

BE CAREFUL!
Neglect of Your Eyes Can Cause Many Ills
EYES EXAMINED THE MODERN WAY
WITHOUT DRUGS
Dr. MEYERS OPTOMETRIST
7 N. Hanover St.
Office Hours: 9 to 5—No Hours Thurs—Wed. and Fri. Eves.
38 YEARS IN POTTSTOWN

"I LOST 51 POUNDS"
. . How Candy Plan Slims Down Figure
Mrs. D. M. Hawkins, Texas says: "Once I weighed 170 lbs. Now 119 lbs. Lost weight and inches with delicious AYDS Vitamin Candy Reducing Plan." Your experience may or may not be the same but try this easier reducing plan. Very First Box Must Show Results or Money Back.
In clinical tests, conducted by medical doctors, more than 100 persons lost 14 to 15 pounds average in a few weeks with the AYDS Vitamin Candy Reducing Plan.
No exercise. No drugs. No laxatives. You don't cut out any meals, starches, potatoes, meats or butter — you just cut them down. Simple when you enjoy delicious AYDS Vitamin Candy as directed. Absolutely harmless. 30 days' supply costs only $2.25 NOW, phone or call at Bentz Drug Store John H Wood Drug Store or Sunray Drug Store

Your Credit OK
Your Credit Is Precious
Don't risk losing it. Arrange for a personal loan with us and clean up your old bills.
COME IN, WRITE OR PHONE 2002
POTTSTOWN THRIFT CORP.
15 N. Hanover St.
Pottstown, Pa.

A REAL
OPPORTUNITY AWAITS YOU
TO ASSIST IN THE PRODUCTION OF MATERIALS THAT WILL AID GREATLY IN LOWERING PRESENT COSTS OF LIVING
AMONG THE ADVANTAGES TO BE ENJOYED AT "QUALITY"—
★ Vacation With Pay ★ Cafeteria
★ Hourly Bonus ★ Bundle Bonus
★ Incentive Bonus ★ Daylight Conditions
ALL TYPES NEEDLE MACHINE OPERATORS NEEDED
Phone — Write
or APPLY IN PERSON TODAY
for Complete Information
Quality Knitting Co., Inc.
STOWE, PA. Telephone: Pottstown 282, 283
GREATER THAN EVER

WHAT WILL HE BE—WHEN HE GROWS UP?
BOYS DO BECOME YOUNG MEN — QUICKLY
Will they be all that their parents dreamed for them, or that they picture for themselves today?
WHAT WILL YOUR BOY BE . . . WHEN HE'S 25, 40 or 60?
Much depends upon how he is growing, developing, expanding TODAY!
ARE YOU GIVING HIM EVERY CHANCE HE SHOULD HAVE FOR GREATER DEVELOPMENT?
Are you seeing to it that he comes in touch with other boys and men whose influence may help to mold his life into the pattern you have visioned for him?
Are you broadening his interest?
Are you stimulating his effort?
Are you ennobling his life?
Are you helping him to become strong, manly, fearless; an outstanding example of fine Christian Citizenship?
THE YMCA
CAN BE HELPFUL TO YOU AND TO HIM — JOIN TODAY
SUPPORT THE ANNUAL MEMBERSHIP ROLL CALL — IT IS NOW GOING ON
Paid For by Mrs. Smith's Pie Co.

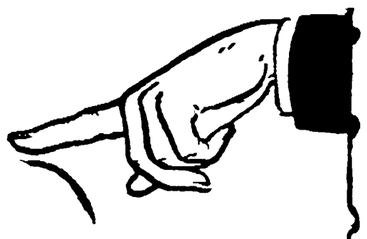

NEWSPAPER ARCHIVE®

INSURANCE

CONSULT US

Walter E. Dames Co., Inc.

[illegible] Phone 2263

Partition of Palestine Favored by Martin

WASHINGTON, Sept. 21 (AP) — House speaker Martin (R-Mass) today endorsed the report of a United Nations special committee calling for separation of Palestine into separate Arab and Jewish states.

The report, Martin said in a statement from his office, "points the way to an early solution of one of the world's most troublesome problems, and I hope this solution will come speedily."

The partition plan is before the United General assembly now in session in New York.

Holy Name Speaker Denounces Russia

READING, Sept. 21 — Twenty-five hundred persons today heard the Rev. Anthony L. Ostheimer, assistant rector of St. Bede's chapel of the University of Pennsylvania bitterly denounce the Soviet Union at a rally of the Berks-Montgomery County Holy Name society in Reading City park.

"The nations which love freedom cannot work together with Red Russia for world peace," the priest informed his audience, speaking from the Firemens' Memorial Band Shell.

He castigated the U.S.S.R. for its "shameless bickering and outright obstructionism" in the United Nations, and labeled that nation as a "treacherous opponent in the cause of peace."

A delegation from Pottstown's Catholic churches was headed by Stephen Proschak, president of the Pottstown Holy Name society and a member of the Holy Trinity Catholic church.

POLICIES OPPOSED

LONDON, Sept. 21 (AP) — Great Britain does not approve the policies of the present governments of Romania and Bulgaria, and to a lesser degree, Hungary, despite her recent ratification of peace treaties with those countries, a foreign office spokesman said tonight.

SOCIAL NEWS

Simplicity Marks Wedding Of Wein-Helfrich Here

Now touring Michigan and Canada on a honeymoon trip are Mr. and Mrs. Frank J. Helfrich, following their marriage on Saturday afternoon in St. Peters Lutheran church, Stowe.

The bride is the former Miss June Wien, daughter of Mr. and Mrs. Daniel Wien, 919 Glasgow street, Stowe, and Mr. Helfrich is the son of Mr. and Mrs. Anton Helfrich, 386 North Hanover street.

The Rev. Kenneth R. Anderson, pastor, performed the double ring ceremony with Mrs. Earl Fritz as the matron of honor.

Before an altar banked with yellow and bronze chrysantemums and palms the bride was given in marriage by her father. She wore a gray gabardine suit with matching hat and alligator accessories, and she carried a white orchid bouquet with baby's breath tied with a white satin bow.

Mrs. Fritz was dressed in a brown faille suit with brown accessories and carried a bouquet of yellow and bronze chrysanthemums.

Duties of best man were performed by Mr. Morris Gauger, brother-in-law of the bridegroom and ushers were Messrs. Robert B. Harp Jr., brother-in-law of the bride, and Mr. Paul Handwork.

Mrs. Wien, mother of the bride was attired in a brown suit with alligator accessories and Mrs. Helfrich, mother of the bridegroom wore a black dress with black accessories. Each mother wore a gardenia corsage.

Bridal music was presented by Miss Leatrice Geschwind, organist, and Miss Ruth Hauseman, vocalist.

The reception was held at Johnny's Place following the ceremony.

On their return from the wedding trip the couple will reside in their newly-furnished apartment in Saratoga.

PERSONALS

Mr. and Mrs. Harry W. Overholtzer and children, Jane and Harry Jr., Pottstown RD 3, left today for Detroit, Mich., by the way of Niagara Falls and Canada.

• • •

Mr. and Mrs. Daniel Cleaver, 148 Chestnut street, and son-in-law and daughter, of Norristown, returned home last night from Niagara Falls and the New England States.

• • •

Mr and Mrs. John DeVincentis, Pottsgrove Manor, returned home from a visit to State College.

• • •

Mrs. Boyd H. Hughes, Oklahoma City, daughter of Mr. Howard C. Hughes, Montgomery House, has been admitted to Mercy hospital, Oklahoma.

• • •

Mr. and Mrs. Herman Harp and son, David, of North Manatawny street, moved to Akron, Ohio, Saturday, where Mr. Harp plans to go in business.

• • •

Mr. and Mrs. Clinton H. Frey, 147 Beech street, and Mr. and Mrs. Austin Sundsthrom and son, Carl, 19 Beech street, returned home yesterday from a visit to Shoemakersville.

Keep window screens dusted, otherwise, rain and wind will beat much of the dust from them onto the window panes.

YMCA DRIVE —

(Continued From Page One)

and Division 4, William H. Feroe, 49.

Each division is divided into four teams. The captains of those teams and the members they have enroled to date are:

Division 1: Team 1, Albert Spivack, 8; Team 2, Raymond, A. Bitting, 58; Team 3, A. N. Derstine, 26; Team 4, Robert Curtiss, 12.

Division 2: Team 5, Richard King, 7; Team 7, Harry W. Burdan, 6; Team 8, H. B. Millard, 31, Team 9, the Rev. George A. Lineker, 12; Team 10, Dr. Charles A. Baylor, 13.

Division 3: Team 11, Francis M. Wampler, 4; Team 12, Stanley Prizer, 3; Team 13, George Neiffer, 43; Team 14, James P. Baird Sr., 22; Team 15, Gerald P. Seeders, 0.

Division 4: Team 17, Albert E. Hartman, 25; Team 18, Wilmer Astheimer, 0; Team 19, Harold Glenney, 11; Team 20, Melvin L. Feroe, 13.

Top ranking commanders of the drive are Thomas A. McCaslin 3d, Divisions 1 and 2, and David Mauger 3d, Divisions 3 and 4.

PLANE LANDS SAFELY

ANKARA, Turkey, Sept. 21 (AP) — The plane bringing a United States congressional delegation headed by Representative John Taber (R-NY) to Turkey made a dramatic landing tonight at the Ankara airport, which was lighted only by scattered field lanterns and automobile headlights.

RAIN HITS RALEIGH

RALEIGH, N. C., Sept. 21 (AP) — A nine-hour record-breaking 3.64-inch rain that ended here early today plunged the city into darkness for half an hour, did extensive damage to streets and sewers, stalled scores of automobiles, and forced the evacuation of a tourist camp.

NOW OPEN IN NEW LOCATION

17 N. HANOVER ST.

CHAS. LONGACRE

Jeweler

(Formerly of the Arcade)

DEALER WANTED

World's Largest Maker of Combination STORM WINDOWS

Factory Representative Will Be in Philadelphia September 23 and 24

Your territory is open for aggressive dealer. Both all aluminum and wood.

Contact

JAMES LORD

Warwick Hotel, Phila., Pa. on above dates from 2 to 5 and 7 to 9

BAD SKIN—PIMPLES

Here's a new way to help rid yourself of torturous itching pimples, eczema scales, scabies, acne blotches and blemishes of external nature. Your money back if pure MEDREX OINTMENT fails to give you quick cooling relief from itching. MEDREX OINTMENT is blended scientifically from eight tested ingredients to help you. Be sure and get a tin of genuine flesh colored, greaseless MEDREX OINTMENT, today

49c A JAR AT ALL SUN RAY DRUG STORES

ENJOY

EPHRATA DIAMOND SPRING WATER

Batch. 1898

We Supply Each Customer With Filter No Deposit — No Charge

ELECTRIC COOLERS FOR SALE OR RENT

IMMEDIATE DELIVERY

For Regular Courteous Service CALL Norristown 7018 Pottstown 2384-W Phoenixville 2148

America's Finest Book and Plans of Beautiful Homes and Bungalows Designed by The Nations Leading Architects. Mailed Anywhere $2.00 Ck. or M. O.

METROPOLITAN HOMES, 1321 Arch Street, Phila., 7, Pa.

P-W TABLETS FOR Pin-Worms

A modern, medically proved treatment that gets real results

LOOK AT YOUR FUTURE THIS WAY

PLANNING AHEAD, saving today for tomorrow, may be the difference between security and insecurity in the years to come. Be wise. Remove the element of chance from your future. Start saving for it now. Open a Savings Account at this Bank. Then save on a regular schedule . . . a fixed amount each week or month. It's a wonderful feeling to have "cash in the bank." Come in. Make a deposit today!

The NATIONAL BANK OF POTTSTOWN

Pottstown's Oldest Banking Institution

Member Federal Deposit Insurance Corporation

A vital message to young men on the new Army Technical School Plan

By now you may realize more than ever the value of specialized knowledge and training. But do you realize the opportunities for getting this training which are open to you in the Army's new Technical School Plan?

The Army maintains some of the finest technical schools in the world. Any qualified man now in the Army or who enters the Army and qualifies, may attend these schools. But today there is an especially fine educational offer made to high school graduates.

If you are 18 to 34 (17 with parents' consent) and have graduated from high school, you can now select your training course before you enlist in the Army!

You simply go to your U. S. Army and Air Force Recruiting Station and apply for the school of your choice. On this application blank you are given, first, the choice of two different fields of interest, such as electrical and radio, scientific-medical-technical, construction, etc. Second, you may select two specialty courses in each of these fields.

After your application blank is received, the Army will check to make sure there is an opening in one of the four courses you have selected and a place will be reserved for you in that course. Then you enlist for 3, 4 or 5 years and, after passing the mental and physical examinations and completing your basic training, you will be guaranteed training in your chosen course.

This is the greatest educational offer the Army has ever made. It's too good to pass up. Get all the information about it today at your U. S. Army and Air Force Recruiting Station.

The Cadets are Flying Again. Aviation Cadet Pilot Training is open to qualified, unmarried civilians between 20 and 26½ . . who have completed two years of college or the equivalent.

U. S. ARMY AND AIR FORCE RECRUITING SERVICE

POST OFFICE BUILDING, High and Washington Sts.

Some of nearly 100 courses you can take under the Army Technical School Plan

MECHANICAL
AUTOMOTIVE MECHANIC
TELETYPE MECHANIC
MEDICAL EQUIPMENT MECHANIC
LOCOMOTIVE MECHANIC
CONSTRUCTION EQUIPMENT MECHANIC
REFRIGERATION MECHANIC
OFFICE MACHINE SERVICE MAN
MARINE ENGINE MECHANIC
TRACK VEHICLE MECHANIC

CONSTRUCTION
ELECTRICIAN
HEAVY CONSTRUCTION CARPENTER
CONSTRUCTION MACHINE OPERATOR
BOILERMAKER
SHIP CARPENTER

CRAFTS
SHEET METAL WORKER
LEATHER AND CANVAS WORKER
TIRE REBUILDER
TAILOR SHOE REPAIRMAN

ELECTRICAL AND RADIO
CABLE SPLICER
TELEPHONE AND TELEGRAPH INSTALLER REPAIRMAN
TELEPHONE CENTRAL OFFICE TECHNICIAN
AUTOMATIC TELEPHONE SYSTEM MAINTENANCE MAN
POWER GENERATOR MAN
RADIO OPERATOR

SCIENTIFIC-MEDICAL-TECHNICAL
SURGICAL TECHNICIAN
WATER SUPPLY TECHNICIAN
PHOTOLITHOGRAPHER
MEDICAL TECHNICIAN
HOSPITAL TECHNICIAN
DRAFTSMAN

MACHINE SHOP
WATCH REPAIRMAN
FIRE CONTROL INSTRUMENT REPAIRMAN

ATHLETIC COACHING
ATHLETIC INSTRUCTOR

"PAINTING IS OUR BUSINESS"

HARRY J. SIECK

Phone Pottstown 3793

Now is the time to have your home, interior or exterior, painted.

Also SIGNS of Any Description

AUTOMATIC HOT WATER

LESS THAN A PENNY A PERSON A DAY!

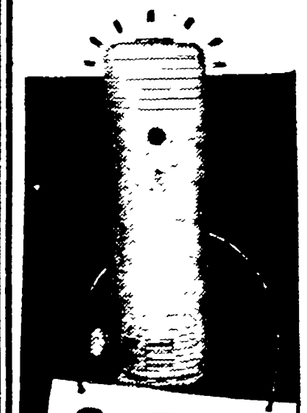

DUO-THERM AUTOMATIC FUEL OIL WATER HEATER

No Gas or Electric Connections!

Completely Automatic!

Beautiful New Styling!

Burns Cheap Fuel Oil!

Four Sizes!

$209.95

J. Fegely & Son Co.

34-38 High Street

Phone 3830

Better Your Home... Better Your Living

The Wilke FURNITURE HOUSE

QUEEN AT MADISON

WE ARE COOPERATING WITH

National NOTION WEEK

SEPTEMBER 29 TO 27

YOU ARE INVITED TO OPEN A CHARGE ACCOUNT

A CONVENIENT WAY TO SHOP

STORE HOURS: DAILY, 9:30 TO 5:30 — FRIDAY, 9:30 TO 9:00

Quality Always at . . .

Ellis Mills of Pottstown

Buttons Bright - Buttons Gay

See what button-magic you can achieve with the *right* buttons! Our exciting assortment of gay-spirited B.G.E. Originales in colors and sizes will help you "style" or "re-style" with dramatic distinction!

B.G.E. Originales

"Buttons, buckles, and clips an original designer"

Guaranteed by Good Housekeeping

40c Dozen to $1.25 Each

HOOKS & EYES, Black and White ..... 10c card
SNAPS, Black and White ..... 10c card
ZIPPERS in Colors, 7" to 12" ..... 25c to 60c
SEAM TAPE, All Colors ..... 4c yard
MERCERIZED SEWING THREAD, Black and White 5c spool
SEWING SILK, in Colors ..... 10c and 12c spool
HEM FACING ..... 19c yard
STAMPED LINENS, SCARFS, TOWELS, PILLOWS SLIPS, BABY QUILTS ..... 59c to $3.49

COLUMBIA Hand-Knitting YARN

Background for ENDURING Beauty

The yarns spun to *keep* their beauty through long, useful, beautiful life. Rich in key-style colors . . . alive with the quick response your fingers feel . . . right in twist for long wear. Columbia yarns put good knitting right in your hands . . . remember, it's Lees-spun in America by the English Bradford System!

For style-right garments, ask for Columbia Knitting Books on sale in our Needlework Department. Mail and phone orders exceeding $1.00 filled.

Columbia Featherweight Knitting Worsted

White ..... Canary .....
Pink 2 ..... Special
Scarlet ..... Baby Blue .....
Colonial ..... Navy .....
Blue 1 ..... Bisque Beige .....
Cardinal ..... Rose .....
Wood Brown .. Surf .....

Columbia Sports Yarn

White ..... Sunlight Yellow.
Pink ..... Special
Brown Mist ..... Baby Blue ....
Scarlet ..... Horizon .....
Wild Cherry .... Strawberry
Pastel ..... Ice .....
Turquoise .... Grey Mist .....
Magenta 1 .....

Charge ☐ Check ☐ C.O.D. ☐

2 oz. Hank 65c — 2 oz. Hank 80c

ELLIS MILLS . . . NOTIONS . . . MAIN FLOOR

NEWSPAPER ARCHIVE®

Pottstown Mercury

and THE POTTSTOWN NEWS

Published every morning except Sunday by the Pottstown Daily News Publishing Co., Hanover and King Streets. Phone 2263.
WILLIAM M. HIESTER, President
SHANDY HILL, General Manager
CHARLES D. TRELEVEN, News Editor

SUBSCRIPTION RATES
By Carrier — 15 cents per week. $7.80 per year.
By Mail (payable strictly in advance):

	Year	Six Months	Three Months	One Month
Within 150 miles	$7.80	$3.90	$1.95	.65
All Other	9.00	4.50	2.25	.75

Entered at Pottstown Postoffice as 2nd class matter

MEMBER OF THE ASSOCIATED PRESS
The Associated Press is entitled exclusively to the use for republication of all local news printed in this newspaper, as well as all AP news dispatches. All rights of special dispatches herein are also reserved.

MONDAY, SEPTEMBER 22, 1947

Some seek bread; and some seek wealth and ease; and some seek fame, but all are seeking rest.—Longbridge.

A Friend, No Enemy

THE traffic officer who stops you for speeding isn't a perverse person who enjoys putting his foot on your running board and writing a ticket for your arrest. He has a job to do—the job of keeping you alive.

He would much rather face your anger over a major or minor violation than pick you up in a basket after an accident. He not only protects you from your own driving follies, whenever they are brought to his attention, but also saves you from exposure to the highly dangerous driving habits of others. He deserves your highest respect and fullest cooperation.

• • •

Last year on our roadways we killed 33,500 persons, injured 1,150,000 others and destroyed property valued at $750,000,000. It is obvious from these figures that enforcement of traffic laws is necessary. No matter how flawless a modern road system, and no matter how skillfully blended into it are other safety factors, the entire structure of traffic control still depends upon this important element.

In every state or city where intelligent traffic law enforcement efforts have been coupled with public education and engineering, the traffic toll has dropped. By intelligent enforcement is meant that it is selective, that effort is expended in areas and times of high accident frequency, and that records of accidents are maintained in such a manner as to reveal peak accident periods.

Traffic squads no longer are given pep talks and rushed into the vast grillwork of city streets. They are briefed as to what intersections are accident prone, what violations are causing the accidents and during what hours.

• • •

The modern officer will view a traffic violator not as a promising junior executive, a stable citizen or a competent and attractive woman, but as a potential killer. He has been trained that way. Violations identical with yours have killed persons, perhaps in the same spot, in recent days.

That you did not cause an accident is not important. You might have caused one.

Apprehending, you and impressing you with the serious consequences resulting from this type of carelessness and disregard for the rules by which we must drive, is the officer's business. He grows more competent in it each year. He saves lives and should be supported and encouraged.

For example, Detroit experienced 2971 deaths in the nine-year period ending January 1, 1937. The major phase of the reorganization work was completed in 1937. In the nine years since, Detroit has totaled 2011 deaths. Its rate per 10,000 registered motor vehicles has gone down steadily, despite a marked increase in registration and motor vehicle use.

Motor vehicle travel in the United States has multiplied six times in the last two decades. It is estimated that by 1956 vehicle registrations will increase to approximately 45 million, with a probable 55 million by 1962.

From experience we know that traffic police personnel will not be increased in sufficient number to handle this growing problem. You can help.

Obey the law.

Be intelligent in your approach to the problem by providing Pottstown with as many carefully selected, competent and adequately paid officers as possible.

Most important, be certain that your city or state department is employing modern methods of accident prevention and traffic control.

High Unemployment Costs

ALTHOUGH there is now about as little unemployment as population analysts ever expect us to have, the states are steadily spending more on relief for the unemployed, the aged, the blind and the dependent children.

The rising cost of living is the chief reason for this, in the opinion of Miss Jane M. Hoey, director of the Federal bureau of public assistance in the Social Security Administration.

Needy persons who were able last year to get along on meager support from relatives or on small incomes from marginal jobs find that they cannot live these days without some public help. Mothers once able to eke out a living for their children by part-time employment have had to ask for funds to supplement the little family income.

Grampaw Oakley

PUNKIN CORNERS,
September 21.

Editor, The Mercury,
Dear Sir 'n' Brother:

Wal, I see by the papers where the United States has a terrific traffic problem. Maybe it's because we're on our way, but don't know where we're going.

The news tells us of a hit-and-run airplane. When it comes to traffic carelessness even the sky isn't the limit!

And my: The September housefly, unlike his early Summer brothers, isn't very numerous, but he seems a lot more fond of us humans!

Hopin' you air the same,

GRAMPAW NED OAKLEY

READERS SAY:

Don't Deny Help To Needy Neighbors

Letters must not be more than 200 words long, of current topics and must not involve personalities. Name and address of writer must be submitted as evidence of good faith but will be withheld from publication on request. Poetry, and communications advocating the election of political candidates are not acceptable.

By MERCURY READERS

No Bounds on Charity

To the Editor: First of all, let me say that I am a contributor to the Community Chest.

And as a Chest contributor, I was very much disappointed to read in Wednesday's Mercury that the Community Chest officials had decided that welfare services in Upper and Lower Frederick townships were primarily a problem for the local community leaders.

This to me is ridiculous. In the first place Upper and Lower Frederick townships are distinctly a part of the Pottstown area. Ask our merchants where people from that section shop. Ask the people themselves where they work, where they go to movies. Those townships are just as much part of Pottstown as is West Pottsgrove township.

It is ridiculous to toss the problem into the lap of the local community leaders. They certainly do not have the facilities to offer relief. And I know the people of Spring Mount were very grateful to the Pottstown Salvation Army for helping the family that was burned out only last week.

And I'd like to know how the Chest can tell its agencies to nurse broken hearts only in a specified area. Time and again the Red Cross has spent money collected thousand of miles away in areas hit by flood and fire. No one had anything but praise for the loving mercy of the Red Cross in this.

Your editorial of Friday explaining the need for hospital expansion to take care of the sick and injured from nearby townships hit the nail on the head. I suppose if the Chest had its way, the hospitals, being Chest agencies, should turn down patients from Upper and Lower Frederick townships because the people there should build their own hospital!

I hope the Chest will reconsider and not seek to impose restrictions when somebody seeks to help a fellowman who is suffering.

Pottstown CHEST GIVER

The Worry Clinic

By DR. GEORGE W. CRANE

HOWARD L., 24, presents a common problem in salesmanship.

"Dr. Crane, I'm the type of person who likes to crawl into his shell," he began. "Although I am a shy introvert, circumstances have compelled me to take a position for which I think I am unsuited.

"It is a job selling silk hosiery from house to house. I literally tremble whenever I think about it, but I am determined that nobody shall know I tremble.

"After doors have been slammed in my face a few times, I feel that I shall never have the nerve to try again, but I know I must.

"Dr. Crane, is there something wrong with me, or is this the typical reaction of introverts in a sales job? And is there anything I can do to gain courage and confidence?"

• • •

It is a pleasure to find a person like Howard who makes himself perform desirable tasks which he fears. Too many people in this age want to remain at the kindergarten level of emotional development and do only what they like, which was the philosophy of the Hedonists.

Just because they blush or tremble in a public speaking situation, they refuse to teach a Sunday school class or preside at their lodge meeting.

Because they like rich foods, they refuse to diet and regain the romantic figures which would more securely hold their husband's love.

Because they dislike geometry or English or Latin or some other school subject: they will not study it.

Such reactions are typical of children. Youngsters invariably try to avoid things which they don't like. Adults are supposed to lay aside such childishness and do what is right, regardless of their emotions.

The doorway to opportunity is usually hidden behind these tasks which we dislike. That is one reason why so few people find it! They refuse to work, to drive themselves onward despite trembling knees and cold sweat, until they overcome the hated task, and thus uncover the hidden doorway to fame or success.

Previously I have told you the difference between cowards and brave men. The coward is afraid. The courageous person is simply afraid of being afraid, so he makes himself priform the dreaded task, anyway.

What if your heart pounds, and you feel panicky? What if your knees are rattling like castanets, or your hands shake so you cannot hold your music or speech outline?

So have mine and everybody's when we first began speaking or selling or applying for a job. But those who win the laurels of life just keep going on, anyway!

You may feel as if you'll die, but you won't. Grit your teeth and plow right through your terrifying situation. Then do it a second time and a third.

In psychology we have the Law of Negative Adaptation. It means simply that terrifying things will ultimately lose their power to frighten us if we keep on contacting them. For we grow relatively immune after a time.

The failures in life are people who simply quit too soon. Every time you take a new step upward on the ladder of success, you will shed lots of cold sweat and feel nervous. If you don't, it means you aren't climbing, but are simply marking time.

FLOWERS FOR THE LIVING

For MISS JOAN STICHTER
461 North Franklin street

BECAUSE her engagement to Mr. Daniel Auman, son of Mr. and Mrs. John Auman, Boyertown RD 2, was announced recently.

WASHINGTON

Experts Can't Find High-Cost Solution

By RAY TUCKER

WASHINGTON, Sept. 21—The most frightening and discouraging aspect of the current price crisis, which already has caused actual suffering to certain low-salaried groups and may throw the country into a sharp recession or a protracted depression, is that no responsible official or agency at Washington has any immediate or long-range remedy for the postwar disease.

A careful canvass of the so-called economic, monetary, foreign and agricultural experts at the Capital brought frank admissions that there was no handy solution to the problem of butter, eggs and meat at a dollar or more a pound.

When they refused to admit that the government was wholly helpless in the present emergency, they advanced theories which, by their own subsequent confessions, were so unpopular that their adoption by the White House or Congress is out of the question. Or they proposed possible action which might make conditions even worse.

• • •

CONTROL: The general admission of government futility in the face of the peacetime crisis strikes almost a death blow at the theory of "compensatory spending" which became the cornerstone of New Deal economy after it was sold to F.D.R. and Henry Morgenthau by the late Lord Keynes. With slight modifications it has been continued by the even more conservative President Truman and Secretary Snyder.

Leading apostle of the scheme at Washington was the late Harry Hopkins whose program for recovery was to "tax and spend, tax and spend." It was the inspiration for WPA, PWA, AAA and other cash-and-carry agencies. Under this system, the government was supposed to be able to control production, consumption and prices through its power over the ebb and flow of money.

Basic idea was that Uncle Sam would siphon out cash or make it easy to obtain in hard times, thus providing purchasing power and generating business activity. When the level of wages, buying demand and prices threatened to spiral, as it has today, the government was supposed to rush in and reverse the process by applying checks to the upward movement.

In normal times, the direction over the amount and use of money and credit was to be exercised by the Federal Reserve Board, the Treasury, the RFC, the Commodity Credit Corporation and other alphabetical agencies which have long since gone out of business.

• • •

MONEY: The first Keynes-Hopkins operation—namely, the outpouring of a vast supply of money—has been performed. The experts agree that the basic cause of today's ruinous prices is the fact that too many people have too much "crazy money" and are spending it carelessly and indiscriminately.

The swollen supply derives partially from war and postwar expenditures approximating $400,000,000,000. It also stems from the Administration's original wage-raising program, which was designed to give the workers shorter hours and the same take-home pay they enjoyed during the war years. Henry Wallace sold this seemingly fallacious idea to President Truman, to the latter's sorrow now.

• • •

THEORIES: Draining off this tremendous reservoir of money and purchasing power, whether by tax increases, a movement for a lower wage scale or even longer hours or any similar plan, is a step which no politician will sponsor or even suggest in a presidential year.

On the contrary, both Republicans and Democrats want to add to the amount of available and fluid cash. The former by their tax reduction measures and the latter by the billions already advanced abroad and the prospective twenty billions that may be loaned and spent in this country's short market under the "Marshall Plan."

Despite the finely spun Keynes-Hopkins theories, money is beyond control, and nobody dares to do anything about it.

• • •

VOLUME: The second most popular and ready-made solution advanced by the politico-economic experts is an increasing volume of industrial and agricultural production. Volume output, they argue, would bring prices down through operation of the law of supply and demand.

It will take several years to expand any key industry. Materials required for the expansion would strip other industries which cannot obtain sufficient supplies now. It would demand skilled workers already in short supply. New factories built at present high prices would have to charge far more for their products. As steel spokesmen have said, they hesitate to sink hundreds of millions now, in view of a prospective falling-off in demand.

It is even more difficult to expand the agricultural plant, for this is subject to weather, soil and other conditions which man cannot control. Shortage of rain or sun makes more acute scarcities of labor, machinery, freight cars, etc.

• • •

AGGRAVATE: Past, present and prospective foreign exports of food, automobiles, machinery, textiles etc. are also held responsible for rising prices in affected lines. Even in the face of Truman-Marshall warnings, numerous GOP legislators call for a reduction or embargo on shipments.

So far these exports have had only a minor effect on the American price level, although they do contribute to the upward pressure. Should Congress approve the "Marshall Plan" and should annual appropriations for the foreign account total four billions, they would aggravate present conditions. For it will be scarce goods that the U. S. will send overseas, not money or "Bevin gold."

To shut off these exports, however, according to the Administration's belief, will be to turn Europe over to the Communists. Such an orthodox newspaper as the Wall Street Journal answered that warning with the question: "What of it! Let Europe try a dose of Communism if she wants to!" Few responsible officials will agree to that alternative, however.

• • •

MOVE: Thus Washington admits that any move to lower prices must be made by the victims themselves, to wit:

(1) Producers, distributors and retailers can take smaller markups and profits. (2) Workers can turn out more goods for their own pocketbook's sake. (3) The public can buy more "choosily." (4) The Administration and Congress can scrutinize Europe's demands and keep them to the barest minimum.

THIRTY DAYS HATH SEPTEMBER—

In Hollywood

By JIMMIE FIDLER

HOLLYWOOD, Sept. 21 — Ask any producer why studios pay fantastic prices for best-selling novels and current stage hits, and he'll answer quick like a flash, that the prices are justified by public interest. "Take 'Forever Amber'," he'll say, by way of illustration. "It sold a million copies, and you can figure that maybe three people read each copy. That makes 3,000,000 readers. With an audience like that, it's worth whatever it costs."

I wonder.

Columbia Studios, the other day, contracted for the screen rights to the stage play, "Born Yesterday." The price: $750,000, plus a percentage of the picture's gross returns. I doubt that 1,000,000 people, all told, have ever seen that play despite the undeniable fact that it is one of the great hits in modern stage history.

On the same day, it was announced that RKO will film Sir Walter Scott's best-loved novel, "Ivanhoe." I'd be willing to gamble that at least one American adult out of every five has read "Ivanhoe" at some time in his life. And I'd be willing to bet another dollar or two that the great majority of those who have read "Ivanhoe" liked it and want to see it on the screen. Yet "Ivanhoe," being in public domain, will cost RKO exactly nothing for screen rights.

The point I'm getting at is this: Why, if the studios judge screen material by the number of people who have read the book, or seen the play, don't they turn more frequently to the time-tested classics? I'd be willing to supply any studio in the business with a list of at least 50 titles, all in public domain, that have more certified reader appeal than any current best-seller on their production schedules. And if I run out of titles, I'm quite sure that you . . . and you . . . and you . . . would be glad to supply me with a few nominations of your own!

• • •

IDOL CHATTER: If Ingrid Bergman's current earnings are as large as they're said to be, she oughta augment the armor she's wearing in her present picture with an armored car in which to take her pay to the bank . . . Ode to mayhem: "James Craig? Oh, yes, you're the man Joan Leslie refused to kiss!" . . . I don't like to think of Shirley Temple's approaching motherhood: it makes me feel too old . . . Add studies in abstraction: Louis Jordan's much-publicized statement that "the take-it-or-leave-it" attitude of American women is an outstanding sign of emotional maturity" . . . The more I see of Bob Hope the more I'm convinced that the old adage should be revised to read "Where there's Hope there's life" . . . Silly notion: June Havoc without a witty retort.

• • •

Here's an item for your "It-happened-in-Hollywood" collection: Jack Paar, put under term contract by RKO two years ago, has just been handed his second pay boost — and he has yet to face a camera! . . . Those long skirts aren't so bad as you might think — providing they're slit to the knee like the sensational knitted dress that Ruth Warrick sported the other night in L'Aiglon! . . . We asked Bob Hope why he bought the ghost town of Henderson, Nev., from Uncle Sam: He wasn't at all secretive. He says he bought it for his ghost writers.

Bridge

By SHEPARD BARCLAY

Aid to Concentration

VETERAN cardsmen, who are thorough students of the game, have learned that the easiest of all contracts to play — when it is the right contract — is a grand slam. At a lower contract, especially away down in the part-score zone, the declarer has to keep track of every detail, knowing that the slightest little thing may prove crucial. When the contract is a grand slam, he is able to concentrate on the job much more easily, as his entire assignment is to avoid the loss of one trick.

North: ♠ A Q J 5 2 ♥ K Q 8 ♦ A K ♣ 8 6 3
West: ♠ 9 ♥ J 10 ♦ J 10 9 ♣ K Q 9 7 5 4 2
East: ♠ 10 8 6 4 3 ♥ 9 7 6 2 ♦ 8 6 3 2 ♣ None
South: ♠ K 7 ♥ A 5 4 3 ♦ Q 7 5 4 ♣ A J 10

(Dealer: East. East-West vulnerable.)

East	South	West	North
Pass	1 ♦	2 ♣	3 ♠
Pass	3 NT	Pass	4 NT
Pass	5 ♥	Pass	5 NT
Pass	6 ♦	Pass	7 NT

Following the club K lead, South did some thinking. West must have had a very long suit to make his vulnerable overcall, with so few high cards out. Hence he was sure to be short in other suits, with East quite long. East might even have five spades, in which case the suit wouldn't break and a progressive squeeze might be needed. In fact, the squeeze began to work on the first trick, when East discarded a heart in preference to either suit his opponents had bid.

So South decided to try hearts and found that they broke. The last squeezed East again, between the diamonds and spades. Since the spade discard would be clearly disastrous, he selected the diamond 2. South then took in the diamond A and K, used the spade K as a re-entry to his own hand, laid down the diamond Q to clear that suit, scored the diamond 7 and completed his contract with the spade A, Q and J.

This was of course a freak hand, also a freak play, which was practically set up for South by the way the cards were distributed. But it was much easier for him to see and develop than if it were required at a low contract. When you lose a trick or two, win a trick or two, lose one or two more, win again, and keep on that way, it is much harder to keep track of all vital factors.

• • •

Tomorrow's Problem

North: ♠ J 8 7 5 4 3 ♥ 10 6 2 ♦ 10 6 ♣ 7 3
West: ♠ 2 ♥ K 8 4 ♦ K 7 3 ♣ K Q J 10 9 4
East: ♠ 10 9 ♥ J 9 7 5 ♦ J 9 8 5 2 ♣ 8 5
South: ♠ A K Q 6 ♥ A Q 2 ♦ A Q 4 ♣ A 6 2

(Dealer: North. East-West vulnerable.)

If North makes a psychic 1-Club and South bids 4-No trumps, what would you lead in the West, and why?

Pottstown Sketches

By PHILLIPS

"It gets more comfortable every year, William Nesley."

In Retrospect

50 Years Ago

September 22, 1897

SEVERELY BURNED—Harper Behney was severely burned about the face and neck by a splash from the rolls last evening while at work in the mills of the Ellis and Lessig Steel and Iron company.

• • •

FINGERS LACERATED — School director J. Harry Carey, a job printer, had several fingers lacerated by getting them into a printing press.

• • •

GREAT FAIR—Mr. and Mrs. Jacob D. Endy, Mr. and Mrs. Ephraim Reifsnyder and Mr. and Mrs. Harrison Latshaw were among the Pottstown people who were at the Allentown Fair yesterday.

25 Years Ago

September 22, 1922

UNKNOWN ORIGIN—Fire of an unknown origin destroyed the two-story brick stable and frame wagon shed of the Pottstown Cold Storage company yesterday afternoon at about 3 o'clock.

• • •

GIRLS SWIM—The YWCA is to have the use of the swimming pool at the YMCA one day a week for a period of three months. This was decided at the September meeting of the board of directors of the YMCA last night.

• • •

DELIGHTFUL EVENING—Last evening Mrs. William Eagle entertained the members of the TMTM club at her home, 20 East Fourth street, and a delightful evening was spent.

10 Years Ago

September 22, 1937

TRIPLE ACCIDENT — While firemen early yesterday morning were straightening out the traffic tangle as a result of a burning truck on High street near Sprogell road, three trucks crashed. No one was injured.

• • •

DENTAL CLINIC—Dr. Joseph Tagert, local dentist, spoke on the dental clinic for school children to be opened soon at a meeting last night of Central Parent-Teachers association in the Washington building.

• • •

STREET SIGNS—Plans for a dance at the Elks' club Friday, Oct. 22, were discussed at a "Ladies Night" meeting of the American Business club last night at the Shuler House. It was announced proceeds of the ball would go into the street sign fund.

Voice of Broadway

By DOROTHY KILGALLEN

LEW AYRES is bombarding Ann Miller with long-stemmed roses . . . Hard-hit Greenwich Village clubs are hiring performers at wages below union scale. One cafe has a singer working six days a week for a salary of $10 per week! . . . Washingtonians say "watch Senator Vandenberg in those smoke-filled rooms" at the Republican convention. He's been mending fences and lining up delegates' votes faster than most observers suspect.

Ann Miller

Delores Castel, now playing opposite Robert Mitchum in a new flicker, is the same girl who (when she was fronting a band) refused to play a command performance for Herr Goering . . . Gail Russell has put the Guy Madison romance in the deep freeze . . . Copper heiress Mimi Keresey and yeast heir Bill Holmes are sniffing orange blossoms.

• • •

Bill Tilden, the former tennis star recently jailed, has a youthful millionairess madly in love with him. Friends say she'll attempt to supervise his return to the strait and narrow . . . Shubert Alley scuttlebutt has it that Ann Sothern, the "Maisie" of the movies, just missed having her number one wish — stardom on Broadway — fulfilled. Her agents asked cinema money for her legit bow, and the deal was off.

• • •

Tommy Manville's current pash is Beverly Michaels at the Diamond Horseshoe . . . A. C. Blumenthal is unhappy because Lena Horne is going to work in Paris. He wanted her to enchant the customers at his Mexico City nitery . . . Jerry Wald, the Warner Bros. biggie, has the first celluloid option on the Eddie Condon story, "Brother Jazz" . . . Is Tallulah Bankhead interested in an airlines executive?

• • •

Jacques, the headwaiter at the Riviera, takes an oath that he had a reservation the other night for a Mr. O'Brienstein, a mid-Western clothing manufacturer. The uniquely-named gentleman insisted it wasn't a gag, showed a driver's license for proof, and explained that his grandfather, an Irishman, married a Jewish woman named Stein—and they combined their names when they sailed for America. . . . Lucille Simmons tells intimates she will waltz down the aisle with Edward Duryea Dowling in December.

Small theaters are cashing in on the Howard Hughes probe publicity by billing him in huge letters over the marquee titles of their "Scarface" and "Hell's Angels" revivals. . . . Lisa Lengyel, the photographer of men, is writing a book titled "All Men Are Attractive." (Even Bela Lugosi?) . . . Marjorie Bell, of the Broadway shows, and Gower Champion, the MGM dancer, will be married in California on Oct. 5. They'll debut as a new dance team at the Persian Room a few days later.

• • •

Society lass Lola Leighter and playboy Bob Sandbach are a nice combination of riff and romance at the Eddie Condon ringside nightly. . . . It pays-to-be-ahillbilly note: Ernest Tubb, the warbler of those corny Western ballads, just bought a little ranch for himself outside of Nashville. Cost: $200,000. . . . Mrs. James Mason has written a book about cats—her favorite animals. . . . "Doctor Jaks," the Nostradamus of the Little Club, predicted to Yankee coach Chuck Dressen that the Yanks would beat the Dodgers in six games, with pitcher Karl Drews winning two. (Don't bet on it, but that's what the man said.). . . . Nigel Bruce's daughter, Jennifer Gould (ex-wife of millionaire Jay Gould), will become the bride of Arthur Gilbey ang edition now.

ALL AROUND THE TOWN

Walter A. Dyer's Prayer for a Pup

GREAT GOD OF DOGS:

Seated on thy regal throne in the high heavens, where ruddy Sirius flames; with all thy angel pack about thee, running to do thy bidding—St. Bernards and all the other canine saints, collies, setters, mastiffs, and great Danes, dogs who gained heaven through much loving and profound devotion, a noble brood, heroes of flame and flood — . . .

• • •

GREAT GOD OF DOGS, look down and hear my humble prayer.

Outside thy portals this gray morn a little stranger waits, an Airedale terrier, nine months old, big-footed, awkward-limbed, rough-coated, with stubby tail held upright, wagging rapidly, ears cocked, and brown eyes full of innocent inquiry and pained surprise at his strange plight, pleading humbly for admittance. . . .

• • •

THAT'S DUSTY RHODES. He died last night in undeserved pain. The tortures of distemper wore him down. His little spirit passed beyond our ken. No more our door is opened to his plaintive whine. Great God of Dogs, I pray thee, let him in.

And if he cannot read his title clear to kennels in the skies, I pray thee grant him mercy. If in his record thou dost read much mischief and some disobedience, forget not his unsullied heart, his sweet and gentle disposition; no trace of viciousness did darken his young life, no evil mood, nor any least resentment. He teased our cat, but it was only play; he would have loved him like a brother if he could. And if on such and such a day he misbehaved and heeded not the bidding of his mistress, on that same day he licked the chastising hand, and all was soon forgiven and forgot . . .

• • •

THERE be no deeds of valor to record; but he was young. He came of noble lineage; his little heart was true. Be merciful, I pray, and let him in.

His little collar hangs upon a nail, and e'en the little whip, the sight of which chastises us today. He has no home. We cannot bear that he should wander there in outer darkness, unpatted and unloved. Is there no place in all wide heaven for him? Is there no loving hand to take his proffered paw? I pray thee, let him in.

• • •

AND IF THERE be an angel child or two whose time may well be spared, some cherub who can understand a dog, who loves to play, I pray thee to entrust him to his keeping. He will repay the care. Across the Elysian fields he'll romp and run; and if some angel stops and smiles and speaks his name, as neighbors did on earth, then there will sound the bark of pure delight that we shall hear no more, no more; and heaven will hear a joyful noise that day.

Great God of Dogs, outside thy pearly gates this little stranger stands and begs the simplest boon. He only asks for someone he may love. Great God of Dogs, wilt thou not take him.

(Reprinted from the German Shepherd Review in observance of National Dog Week, observed this week.)

YOUR HEALTH

By HERMAN N. BUNDESEN, M. D.

CHRONIC infection of the sinuses, which are air chambers in the bones of the face, and connected with the nose, is a common disorder and one which is difficult to deal with.

Matters are even worse if the victim of sinus infection is also allergic, that is, over-sensitive to certain substances which are harmless to the great majority. In these cases, the infection in the sinuses or sinusitis seems to make the allergy a great deal worse. In some instances, it may actually cause allergic disorders to appear which were not present before.

Sinusitis is not a cause of hay fever, which is an allergic condition due, usually to sensitivity to ragweed pollen, but it may be a factor in influencing the results of treatment. It has been noted that if the sinus condition gets worse during the hay fever condition, it will quite possibly tend to make the hay fever more severe.

Operative treatment of the sinus infection during the hay fever season usually should not be carried out. However, it is possible to wash out the infected sinus with some antiseptic solution, and this often may cause the hay fever symptoms to clear up rapidly. After the hay fever season is over, any surgical treatment necessary may be performed.

A condition related to hay fever is known as vasomotor rhinitis.

In vasomotor rhinitis, there is a nasal discharge, but it usually occurs the year 'round instead of during just the one special season. Patients with this condition may be sensitive to foods, dust or pollen. Sinus infection may be a primary cause of vasomotor rhinitis, or it may just be a factor which tends to make the condition more severe. Benadryl is a helpful drug in treating vasomotor rhinitis.

It is possible that the patient may become sensitive to toxins or poisons formed by the germs in the sinus. Again, in this disorder, during the active stage of the rhinitis, medical treatment such as the giving of vaccines and washing of the sinuses may first be carried out. However, in many instances, some surgical treatment of the sinus may also be required.

Another allergic disorder is known as urticaria or hives.

Sinus infection may be a cause of urticaria. In most of these instances, operative treatment is also necessary to clear up the sinus infection and bring relief from the allergic disorder.

It would appear important in those with tendencies to allergy such as hives, asthma, eczema, hay fever, and vasomotor rhinitis, that careful study of the sinuses should not be neglected, since sinusitis may be the chief source of their trouble. Proper treatment of the sinus infection may result in the clearing up of the allergy or, at any rate, a real improvement.

NEWSPAPERARCHIVE®
NEWSPAPERARCHIVE®

CHURCH CALENDAR

LUTHERAN

St Peter's, the Rev Kenneth R Anderson, pastor. Today, Girl Scouts, 7 p. m.; Boy Scouts, 7:30 p. m. Tomorrow, Ladies' Aid, 8 p m Wednesday, Brotherhood rally, leave St. Peter's at 7 p. m. Thursday, Junior choir, 7 p. m.; Senior choir, 8 p. m.; practice for rally day program, 7.30 p. m.

Emmanuel, the Rev. Luther A Krouse, pastor. Today, Young Ladies' class, 8 p. m., at parsonage Tomorrow, Women's Missionary society covered dish luncheon, 6:30 p m, Miss Frances Dreisinger, promotional secretary of Women's Missionary society of ULCA as speaker. Wednesday, Brotherhood Bible class, 8 p m, election of officers followed by social hour, choir rehearsal at regular times; scout meetings as usual.

St John's, the Rev. Robert M Lamparter, pastor. Tomorrow, Catechism class, 4 p. m., Junior choir, 6 45 p. m., Senior choir, 8 p. m. Wednesday, Children of the church, 3:30 p. m Thursday, Social league, 8 p. m., High school choir, 7 p. m.

Transfiguration, the Rev. Theodore L. Fischer, pastor. Today, Church membership class, 8 p. m. Tomorrow, church membership class, 8 p m. Thursday, Junior choir, 3:45 p m; Young Men's Bible class, 6 p. m., at home of John J. Kessler, Sanatoga; chapel choir, 7 p. m.; Senior choir, 7 45 p. m.

Grace, the Rev. Asa S. Wohlsen, pastor. Today, Boy Scouts, 7:00 p m; Every Member Visitation committee, 7.30 p. m. Tomorrow, Annual meeting of Sunday school, 7 p. m; Brotherhood meeting, 8 p. m. Wednesday, Lutheran school of Christian Education, 2.45 p m.; pre-Catechism class, 7 p m; Catechism class, 7.30 p. m.; Women's Missionary society, 7:45 p m Thursday, Junior choir, 4 p. m.; chapel choir, 6.30 p. m.; Girl Scouts, 7 30 p. m.; Senior choir, 7:30 p m. Friday, evangelism committee, 7:30 p. m.

METHODIST

First, the Rev. Horace N. Olewiler, pastor. Today, Boy Scouts, 7 p m Tomorrow, Brownie Girl Scouts, 4 p. m., Girl Scouts, 6.30 p. m. Wednesday, Community weekday church school, 2:30 p m; midweek service, 7.45 p. m. Thursday, Asbury Bible class at church, 8 p m.; chancel choir rehearsal, 8 p m.

REFORMED

Trinity, the Rev John B. Frantz, pastor. Today at 4 p m, Brownie Scouts; 7:30 p. m, Boy Scouts; 7.30 p m, improvement fund visitors meeting. Wednesday, 2:30 p. m., Weekday church school. Thursday, 8 p m., Unity Bible class Friday, 4 p m, Junior choir; 6 15 p. m., Young People's choir, 8 p. m., Senior choir.

Zion's, the Rev. Howard A. Kosman, pastor Today at 7:30 p. m., Boy Scouts Tuesday, 7:45 p m, Churchmen's Brotherhood in chapel. Wednesday, 3.45 p. m, Junior choir; 7:45 p. m, Senior choir Thursday, 8 p m Ladies Aid society. Friday, 7:45 p m, Sunday school family night program.

St Paul's, Stowe, the Rev. Paul C. Scheirer, pastor. Today at 8:15 p m, consistory meeting Tomorrow, 7.30 p m., Youth Fellowship Thursday, 7 p. m., choir rehearsal; 8 p. m., Busy Workers society.

St. John's, the Rev. Paul C Scheirer, pastor. Tomorrow, 7 p m, Youth Fellowship, 8 p. m., Women's Guild Wednesday, 2 p. m., Weekday church school Thursday, 8 p m, choir rehearsal.

BRETHREN

Baltzell Memorial Evangelical United, the Rev. Clifford B. Esterline, pastor Wednesday, Youth council meeting, 7 p. m.; prayer meeting, 8 p m. Friday, Junior choir, 6.30 p. m.; Senior choir, 7:30 p. m.

Salem Evangelical United, the Rev. William H. Kaulen pastor. Wednesday, 7:45 p. m., meeting of Pastor's class at home of Guy Ziegler, 305 Manatawny street.

BAPTIST

First, the Rev Delmine E Story, pastor Wednesday, 7:45 p m, Fellowship Hour. Thursday, 8 p m., Blue Bird class at home of Beatrice Watkins, 21 West Fourth street.

Second, the Rev. Heywood Butler, pastor. Today, Junior choir rehearsal, 7 p. m Tomorrow, Senior choir rehearsal, 7 p m. Wednesday, Willing Workers club will meet at 8 p. m., in the home of Viola Malone, 815 Sherman street. Thursday, mid-week service, 8 p m.

OTHER CHURCHES

Trinity Evangelical Congregational United Brethren, the Rev. Donald T. Floyd, pastor. Tomorrow, Union Quarterly Conference service at East Greenville. Tuesday, Wednesday, prayer meeting, 7 30 p. m.

Christ Episcopal, the Rev. George A Lineker, pastor Today, Boy Scouts, 7.30 p m Tomorrow, Girl Scouts, 7 p. m Wednesday, Men's club committee meeting at home of Mr Thomas Storm, 8 p m. Thursday, Women's guild meeting in Parish House, 2.30 p. m.

First Presbyterian, the Rev. A. Burtis Hallock Jr., pastor. Tomorrow, choir rehearsal, 7:15 p m. Thursday, Scout Troop 3, 7:30 p m.

Mrs. Kummerer Honored For Sunday School Work

Mrs. Esther Lau Kummerer, of Red Hill, who has been for many years in charge of junior Sunday school work in the First Baptist Sunday school here, was honored at yesterday morning's session.

She was given a gift of a lamp, as a token of appreciation of her work, by the Sunday school. The presentation was made by Superintendent Douglas Nichols. She is the wife of Earl Kummerer. The family formerly resided at 372 Beech street.

STIMSON CELEBRATES

HUNTINGTON, N. Y., Sept. 21 (AP) — Henry L. Stimson, former secretary of war and of state, celebrated his 80th birthday at a private party at his home here today and received a plaque from President Truman commemorating his services to the country.

Confucius is buried outside the city of K'uuh-fow, China.

Relieves externally caused PIMPLES Soften, ease out unsightly BLACKHEADS Today try fragrant mildly medicated CUTICURA SOAP & OINTMENT

A Superior

Service representative of every advance made by our profession—Priced to meet every circumstance.

FLEISCHMANN FUNERAL HOME
258 Beech St. — Ph. 174

ATTENTION!

DRAMATIC VALUES

Love Seats, Sofas and Gorgeous Chairs!

What a selection! . . . And we've guaranteed more quality and fine styling than you'd believe possible! They're all spring-filled and covered in a wide variety of long-wearing and eye-pleasing fabrics. Come in tomorrow!

LOW-PRICED, OF COURSE AND ON EASY TERMS

FINE PERIOD LOVE SEATS
Lounge, Duncan Phyfe etc.
$98 Up

3-CUSHION PERIOD SOFAS
Choice of Styles and Colors
$139 Up

CHAIRS GREATLY REDUCED

Long New Liberal Terms

Block's High & Charlotte Sts., Pottstown

OTHER STORE 15 TO 21 W. MAIN ST., NORRISTOWN

The NEW YORK Store

RED TAG DAY TUESDAY ONLY!

47 Pairs of Ladies' and Growing Girls'
Sport Oxfords
● In Narrow Widths Only
● Formerly Priced 6.95
3.47
Here's a genuine bargain in hard-to-get sizes . . . popular sport oxfords on sale while they last . . . Tuesday!
Main Floor

Ladies' Cotton and Rayon
BLOUSES
ALL-WOOL
SWEATERS
2.00 each
Formerly priced 3.95. Blouses in white, pink and blue, sizes 32 to 38. Sweaters in white, pink, blue, maize and jacquard patterns, sizes 34 to 40.
Main Floor

RED TAG SAVINGS FOR MEN

MEN'S SLIP-ON SWEATERS
Baby shaker knit, with V or crew neck; in the wanted colors. Sizes 36 to 46. Reduced from 3.94. 2.99

MEN'S DRESS SHIRTS
A special lot of better shirts reduced for quick clearance. Mostly white and some fancy patterns. Regular 2.95 and 3.95 values! Sizes 14 to 17. 1.99

Men's Fruit-of-the-Loom Handkerchiefs
3 FOR 50c
Need a supply of hankies? Here they are . . . solid white or with colored borders. Very special!
Men's Furnishings — High at Penn

"PEPGO" Roach Gun 25c
Contains 5% deadly DDT. Reduced for Tuesday from 59c.

"EZE" Wax Applier 25c
With sponge rubber bottom and long handle. For washing and waxing floors Reg. 59c.

PASTEL DISHES, all sizes . 10c

Red Tag Sale on Glassware 5c Each
Choice of sherbets, water goblets and juice tumblers . . . heavy, durable stock.

Pleated Oilcloth Edging 4c Yard
Large selection of patterns and colorings . . . featuring red, blue and green

Boudoir Metal Waste Cans 33c
8" diameter, 11" high With floral motif. Yellow, blue, rose.

ALUMINUM POT LIDS 25c Each
In these sizes: 6½, 8½ and 10½ inches diameter.

Boil-proof Plastic Tumblers 9c Each
Heavy gauge, durable quality. In red, ivory and green. Regular Price 15c.

Plastic Knife Rack 50c
Spaces for five knives Will not chip or crack. A safe place for knives.
Downstairs

RED TAG SAVINGS FOR BOYS

Quan.	Item	Reg. Price	Sale Price
3	Snow Suits, sizes 7, 8, 9	8.94	5.00
2	CAMEL COATS, size 6	12.94	6.00
4	LONGIE SUITS, size 17	14.94	7.00
2	LONGIE SUITS, size 18	14.94	7.00
1	LONGIE SUIT, size 19	10.94	5.00
1	RUGBY SUIT, size 6	9.94	5.00
2	RUGBY SUITS, size 7	9.94	5.00
1	RUGBY SUIT, size 9	7.94	2.00
3	RAINCOATS . . size 12	3.94	1.00
1	RAINCOAT . . size 14	3.94	1.00

BOYS' ALL-WOOL SWEATERS
Reg. 2.94. Pullover style; solids and checks in tan, brown, blue and green. Sizes 30 to 36. 1.69

BOYS' LONG SLEEVE POLO SHIRTS
Regular 89c. Brown, blue, maroon stripes . . . all fast colors. Sizes 10 to 16 67c

BOYS' WHITE TEE SHIRTS
59c Sizes small, medium and large. 2 FOR $1
Second Floor

INFANTS' AND CHILDREN'S SALE

CHILDREN'S SELF-HELP SLEEPERS
Pink or blue with floral trim. Cut full. Size 2 to 8. Regular 1.49 1.19

INFANTS' KNIT TOWELS
Towel and two wash cloths to the set—50c. Regular 79c. 50c

"CUMFY" GAUZE DIAPERS
Size 20 x 40 inches. Ready for use. Easy to launder. 2.99
Regular 3.50 Value Dozen
Main Floor

Ladies' Lace-Trimmed Rayon Gowns
Formerly priced to 3.94. Rayon crepe; fitted midriff; full skirt. Sizes 34 to 40. $2
Main Floor

SAMPLE CURTAINS HALF PRICE
One and two pairs of a kind Cottage sets, priscillas and tailored styles. About 30 slightly soiled pairs to sell.
Downstairs

HEAVY MUSLIN IRONING BOARD COVERS
Stretch it on over the board . . . elastic tape holds it in place. Regular 79c 50c
Downstairs

PLAID Turkish WASH CLOTHS
On sale Tuesday while stock lasts. Come early. each 10c
Downstairs

LADIES' TWO-BAR TRICOT BRIEFS
Fine quality knit rayon of durable quality. Elastic leg bands or double rayon bands. Tearose and white. Sizes small, medium and large. Reg. 79c value. 50c
Main Floor

39c PRINTED TOWELING
Useful for scarfs, kitchen curtains, dish towels, etc. Remnant lenghts. Yard 22c
Downstairs

LADIES' RAYON CREPE DICKIES
Regularly to 1.95 Tailored and dressy styles . . . Peter Pans and convertibles. White and colors. 50c
Main Floor

25c PRINTED DISH TOWELS
17x32 inches. Colorful patterns in fast colors . . . some are seconds. 15c Yard
Downstairs

3x6-Ft. WINDOW SHADES
Fibre in green or ecru color. Seconds. While they last. 39c
Downstairs

STAMPED GOODS 50c
36 and 45-inch scarfs and vanity sets. Assorted color grounds. Values to 1.49.
Downstairs

EMBROIDERY EDGING 5c YARD
¼, ½ and 1-inch widths; assorted colors and patterns. Reg 10c and 12½c.
Downstairs

110-YARD SPOOLS OF PLASTIC YARN
Four-ounce. For making hats, belts, bags, etc. Red or brown. Reg. 89c. 50c
Downstairs

Big One-Day Sale! Tomorrow, Tuesday!
Follow the Trail of Red Tickets in All Departments!

42x36 in. MUSLIN PILLOW CASES 39c EACH
Durable quality bleached pillow cases with neat hem. Standard size . . . just 130 to sell . . . Come early!
Downstairs

Lancaster 48x50 in. PRINT TABLE CLOTHS 79c
Patterns and color harmonies that lend cheer to surroundings. All fast to sudsing. Regular 1.19. Some seconds.
Downstairs

36 in. STRIPED OUTING FLANNEL 25c YARD
Blue or rose stripes . . . subject to oilstains along selvedge. Good weight. Reg. 39c.
Downstairs

70x95 INCH WHITE SHEET BLANKETS 1.39
Made by Cannon Mills. Large double bed size. Right for now and as sheets later in cold weather. Seconds. Regular 1.94.
Downstairs

36-INCH PRINTED PERCALES 39c YARD
For house frocks, school dresses, aprons, smocks, housecoats, etc. Good-looking patterns and colorings.
Downstairs

CANNON 59c TURKISH TOWELS 39c
Regular 59c value. With colored borders or frosted solid colors. Limited stock . . . rush in. 20 x 40".
Downstairs

DRESS REMNANTS ½ PRICE!
Also other fabrics in useable lengths. Half the original price.
Downstairs

REGULAR TO 9.94 CHENILLE BED SPREADS 5.00 EACH
Just 15 in the group. Fluffy, soft tufts in beautiful patterns on contrasting grounds. Double bed size.
Downstairs

"SURE-FIT" KNIT SOFA COVERS 3.99
Regular 7.94. Geometrical patterns, rose or blue. For regulation and extra size sofas. Look what you save!
Downstairs

15.94 CHINTZ BED SPREADS 10.00
While 10 last. Tailored, quilted Everglaze chintz, also rayon satin with floral pattern and solid rose flounce. Save 5.94.
Downstairs

CANNON 50% Wool BLANKETS 5.79
Reduced from 7.94. 18 to sell. Solid colors; rayon satin bound. Size 72 x 90. Irregulars.
Downstairs

82x105 KRINKLED BED SPREADS 1.69
Will stand frequent tubbing Rose or blue; double bed size. Made by Cannon.
Downstairs

25 LADIES' WHITE UNIFORMS 1.00
Regular Price 2.94. A chance for professional people to save money.

15 MATERNITY DRESSES 2.00
Formerly priced to 3.94. Opportunity for prospective mothers.

20 LADIES' HOUSECOATS 3.00
Regular 5.94 . . . You save close to half! Seersuckers and rayons.

LADIES' 79c and 98c APRONS 39c
Choice of plastic or percale . . . half and bib style. Come early!
Downstairs

10c Quilted Pot Holders . 3c ea.
Odd Dresser Scarfs 50c
Downstairs

10c CARDS OF BUTTONS 3c
An odd lot of buttons of various kinds, colors and sizes.
Downstairs

Advanced Notice: Store Closed This Wednesday in Observance of a Religious Holiday

NewspaperARCHIVE®

Phoebe Home Official Thanks Church for Gifts

The Rev. F. H. Moyer, superintendent of Phoebe home, Allentown, has written a letter of thanks to members of Church of the Good Shepherd, Evangelical and Reformed, for their Harvest Home gifts which were collected and displayed on September 14. Lester Stauffer took the gifts to Phoebe home the past Monday morning.

Remember Last February?

- Snows and traffic snarls made fuel deliveries a real problem for consumers and dealers alike.
- Don't risk the hazards of Winter delivery next season. Fill your bins and tanks now—and be safe.
- Quality Coal and Fuel Oil is here again—at a low summer price, that means substantial savings.
- Convenient terms of payment can be arranged. Help yourself by Ordering Now.

COAL—FUEL OIL

WELLS & SON

Parkerford, Pa. Phone Linfield 2741

YES, THERE'S MONEY FOR YOUR HOME BUYING plans just as there always was before the War. This specialized institution, unlike other types of lenders, is constantly helping families acquire debt-free homes. Conditions, the trend of other investments ... nothing deviates us from our purpose.

Your home loan here is made and kept with us ... you deal directly with the *actual lender* at all times! Loans are fitted to income, total costs are minimized and care is taken to give you a "practical" financing plan.

WANT TO BUY A HOME? ... SEE US TODAY!

FIRST FEDERAL

SAVINGS and LOAN ASSN. OF POTTSTOWN

21 NORTH HANOVER STREET

PERSONALS

Ruth Steinmuller, daughter of Mr. and Mrs. William A. Steinmuller, West Philadelphia avenue, was named to the social committee of the class at a Reading secretarial school for girls recently.

• • •

Richard Houck, son of Mr. and Mrs. Clyde Houck, Boyer Towne inn, returned home yesterday following hospitalization in Pottstown hospital for a streptococcic infection of the throat.

INDICTMENT DROPPED

A motion to quash the indictment in the misdemeanor case against Kenneth A. Gaucker, of New Berlinville, was granted by President Judge H. Robert Mays, in Berks county court, Reading, because of a defective transcript.

FAIRLAWN STORES

Patronize the FAIRLAWN STORE in Your Locality

Frank, H. D. ... Obelisk
Johnson, W. W., Boyertown
Levengood, L. H. ... Stowe
Rothas, H D. .. Elverson
Bechtel, M. A. .. Bally
Binder, Arthur, Gilbertsville
Christman, Howard 14 South Keim St
May, L. A. ... St. Peters
Miller, Merle Kenilworth
Stapleton, Leon ... Oley
Woerner, Warren, Boyertown

MOTHERS!

YOU MAY NOW HAVE A

GUARANTEED CRIB MATTRESS

The COLDEN *Sleep-Rite*

A beautiful Crib Mattress representing the acme of fine workmanship, the finest materials, waterproof, with COLDEN comfort for your baby's sleep.

So confident are we that the Sleep-Rite is the finest crib mattress that, with every Sleep-Rite, we attach the COLDEN SLEEP-RITE GUARANTEE POLICY setting forth our guarantee that, for a period of two years from purchase, the Sleep-Rite WILL NOT SAG, LUMP, OR SHIFT a policy backed by the PARENTS' GUARANTEE SEAL.

Look for the *GUARANTEED* COLDEN SLEEP-RITE

KEPNER & ROMICH

"Pottstown's Best Furniture Store"

Raymond A. Schumacher and John G. Tyson, Props.

139 HIGH ST.

2 Boyertown Groups March at Palmyra

Boyertown Rebekahs and Odd Fellows were among the more than 300 Berks countians who marched in a parade which highlighted the annual tri-county rally of the organizations in Palmyra on Saturday. More than 1000 men and women from Lecanon, Schuylkill, and Berks counties marched through the streets between showers.

Among leaders in the Berks group was Mrs. Elda Reinert, of Laurel Lodge 593, Boyertown, who is Rebekah deputy grandmaster. Others were George Kline, of Oley lodge, and Earl Plank of Caernarvon lodge. The West Reading Police Cadets Drum and Bugle corps furnished the music for the Berks marchers.

• • •

A rally and mass meeting in the high school auditorium Saturday night concluded the days' events. Speaker was Judge Harold L. Paul, of the Common Pleas court of Schuylkill county who warned that lasting peace can stem only from spiritual guidance.

A vaudeville program brought the rally to a close. A. W. Kupp, of Douglassville, was Berks chairman, while Col. Charles P. Walmer, of Palmyra, was general chairman.

It was announced at the rally that Berks county will play host to the three-county group in 1948.

U. S farm woodlots cover about 126 million acres, the largest acreage being in the eastern half of the country.

Quick Service DEVELOPING and PRINTING

Bring us your roll of week-end film on Monday morning, have it ready for your album by Wednesday. Our developing is fine, accurate—our printing is clean, retaining every good value you worked for when shooting.

ARROW CAMERA SHOP

80 N. Charlotte St.

"Where Dependable Merchandise Governs Your Selection"

Phone 822

At Our

NEW LOCATION

Store Front Glass
WINDOW GLASS
All Sizes in Stock
FLORENTINE SYENITE
Ribbed Mirrors
Glazing Neatly Done

W. S. ANTRIM & SON

62 HIGH ST.

(Next to Merchants Hotel)

PHONE 822

Amazing Savings with NEW Timken Water Heater

The new Timken Silent Automatic Water Heater takes automatic hot water out of the luxury class. It burns low-cost No. 2 oil, the cheapest fuel for heating water.

Big savings over other automatic heating methods are common. And users say that these savings return the original cost of the unit in only a short time.

Investigate this modern way to have oceans of piping hot water when you want it — automatically!

SCHUYLKILL VALLEY OIL CO.

135 WALNUT ST.

Phone: Day, 736 Night, 2098-J.

MEETINGS

Boyertown Rotary club tonight at 6:30 o'clock in Boyer Towne Inn. Speaker—Dr. Charles W. Swope, district governor of Rotary International; chairman—Ralph C. Body.

• • •

Boy Scouts of Troop 3 Boyertown tonight at 7 o'clock in Church of the Good Shepherd, Evangelical and Reformed.

• • •

Boy Scouts of Troop 1 Gilbertsville tonight at 7 o'clock.

• • •

Drum and bugle corps of Charles B. Yerger post 471, American Legion, tonight at 7:30 o'clock in Legion home.

• • •

Camp 104 POS of A tonight at 8 o'clock in lodge room of Keystone Fire company.

• • •

Reading conference Luther League rally tonight at 8 o'clock in St. John's Evangelical Lutheran church.

• • •

Boyertown Post 3487 VFW tonight at 8 o'clock in Orioles home.

Kepstone Fire Company Buys $32,000 Property

Among rural real estate transactions listed in Reading the past week is that of Daniel B. Boyer, et al to Keystone Steam Fire Engine Company Number 1, Boyertown, the property being apartment housing residences and two business establishments, and a vacant lot at 20 to 22 North Reading avenue. Sale price was listed as $32,000.

Youngster Is Feted On First Birthday

A birthday party was held at the home of Mr. and Mrs. Allen Leister, 229 East Fourth street, Boyertown, in honor of their daughter, Marlene; who celebrated her first birthday.

The room was decorated in pink and white. A large birthday cake was set in the center of the table. Luncheon was served and the guest of honor received many beautiful gifts.

Present were Mrs Harvey Giles, and daughter, Linda; Mr. and Mrs Elmer Zerr, and children, Syree and Gerald; Mr. and Mrs. Wilmer Schlicher, Mrs. Roy Gilbert, and daughters, Dorothy, Harriet, and Elaine, Carl Zerr; the host and hostess, Mr. and Mrs. Leister, and Marlene, the guest of honor.

Boyertown Classified

Deaths 1

KOLB—Near Niantic, on Friday, Sept. 9, 1947 Minnie A. (Jacobs) Kolb of Barto, Pa., RD, aged 60 years. Relatives and friends are invited to the services from Schwenk Funeral Home, 124 W. Philadelphia Ave., Boyertown, on Tuesday at 2 p. m. Interment in Sassamansville cemetery. Friends may call Monday evening 7 to 9. (Schwenk)

Articles for Sale 46

Roll Top Desk, quartered oak, 6 drawers, with swivel chair, complete $75. Can be seen at 603 K. Philadelphia avenue, Boyertown

Farm Equipment 53

ERB and HENRY
International Harvester
Sales and Service
Genuine Repair Parts
Firestone Auto and Home Supplies
New Berlinville Pa. Phone 520

Attention Farmers

Custom Cider Making Tuesday and Friday Afternoons of Each Week

MELVIN N. REICHERT

Bechtelsville, Pa. Ph. Bally 88-R-13

Girard INVESTMENT COMPANY

Come in or Phone

268 HIGH STREET

(Second Floor)

Phone 1726 Pottstown, Pa.

Hours 9 to 5 — Closed Sat.

Boyertown

MRS. LEON R. MEST, Repr. Phone 184 — HARRY I. GILBERT, News Phone 126-R

Philadelphia Ave. and Washington St.

Four Persons Are Injured, Two Unhurt in Auto Collision on Pricetown Road

Three members of a family from Boyertown RD 2 were injured while two others—a small boy and a nine-months old girl—escaped harm in a Saturday night collision of two automobiles on the Pricetown road at Boyer's junction near Dreamland park.

Sent to St. Joseph's hospital, Reading, were three from the same family and a Fleetwood man. They are:

Mrs. Helen Day, 50, of Boyertown RD 2, suffering from a possible fracture of the skull and the jaw and lacerations of the face.

Ethel Day, 20, her daughter, possible fractures of the skull and breastbone and abrasions of the leg.

Milton Day, 52, abrasions of the face.

David Seyler, 36, of Fleetwood, chest injuries.

William Swavely was operator of the car in which the Day family was riding. Paul Tyson, 36 of Fleetwood was operator of the other automobile. State Trooper Joseph Delaney said the accident occurred on a curve.

Uninjured in the crash were Warren Day, a small boy, and Linda Lou Mest, aged nine months, who were also in the Swavely car. The injured were taken to St. Joseph's hospital in the hospital ambulance.

Mrs. Isaac Stauffer Wins at Flower Show

Mrs. Isaac Y. Stauffer, 209 North Monroe street, Boyertown, was sweepstakes winner of the flower show sponsored by Perkiomen Valley Woman's club in East Greenville.

Mrs. Stauffer won prizes for best arrangement of cockscombs, five stems, as well as for an arrangement in tea or coffee pot.

Among the judges was Anne Wertsner, field secretary of Pennsylvania Horticulture society. She addressed the local Women's club the past Tuesday. Mrs. Titus G Marks, of East Greenville, was chairman of the show and Mrs Ernest Lerchner Pennsburg, was assistant.

Three Classes Promoted At St. John's Church

Three classes of senior pupils in the Sunday school of St. John's Evangelical Lutheran church were promoted from the Main department to the Young People's Bible class yesterday morning.

Jacob A. Longacre, a student at Haverford college, was the speaker. Teachers of the classes which were advanced yesterday were Cora Davidheiser, Mrs. Walter W. Davidheiser and Claude A. Croll.

Other promotions in St. John's will be made on Sunday, Oct. 5.

Missing Girl, 19, Is Found in Reading

Reported missing Friday night, Catherine Heimbach, 19, daughter of Mr. and Mrs. Elmer Heimbach, Fifth street, Boyertown, was located Friday night by Reading police in Reading at 10.45 p. m.

Police notified her father, into whose custody she was placed. Miss Heimbach disappeared a week ago yesterday but police were not notified until Friday when they were alerted in Pottstown, Reading, and Boyertown.

Young Men WANTED

Boyertown Shoe Corporation

STATE

Boyertown's Bright Spot

Phone 65

Today & Tue.

Unforgettable Performances in a Truly Great Picture.

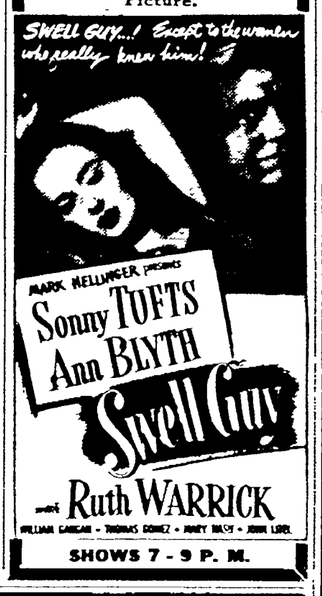

28 Persons Attend Class of '17 Reunion

Twenty-eight members and guests of the class of 1917 of Boyertown High school observed their 30th anniversary of graduation at a dinner in Boyer Towne Inn on Saturday night.

Webster Herzog, of West Chester, was toastmaster while Lawrence E. Grim, local high school principal, was chairman of the reunion committee.

Present were Mrs. Helen W. Brobst, of Telford; Mr. and Mrs. Nelson Grofe, Boyertown; Mr. and Mrs. Ernest H. Tyson, Boyertown; Mr. and Mrs. Frederick W. Spatz, Ambler; Mr. and Mrs. Paul D. Ritter, Boyertown; Mr. and Mrs. Colher Rhoads, Pottstown; Mr. and Mrs. Harvey R. Vandersice, Coatesville; Mr. and Mrs. Herbert H. Metz, of Lansdale; Earl Brumbach, Boyertown; Mrs. Edna B. Reynolds, Kennett Square; Mrs Carrie M. Weber, Boyertown, Mr. and Mrs. Clarence B Mensch, Pennsburg; Mr. and Mrs. Norman H. Schoenly, Boyertown; Mr and Mrs. George B. Swinehart, Boyertown; Mr. and Mrs Herzog and Mr. and Mrs. Grim.

BROTHERHOOD TO MEET

The Men's Brotherhood of Church of the Good Shepherd, Evangelical and Reformed, will meet tomorrow night in the church at 7:30 o'clock. The Rev. Ralph L. Folk, pastor of Schwarzwald charge, will be speaker. Vocal and instrumental numbers will be included on the program.

HELP WANTED

For cementing. Apply in person. George Bechtel, RD 1, (Guilden's Hill) Boyertown, Pa.

Fountain Pens ... for $1.00
Loose Lead Pencils ... for 39c
Scripto Erasers ... for 5c and 10c
Valuable Document Holders .. for 39c

E. K. BERKY

BOYERTOWN

5c, 10c and up to $1.00 Store

GIRLS WANTED

for Sewing Machines. Experienced and learners. Steady work and good pay.

Boyertown Shoe Corp.

APPLES
SWEET CIDER

Gilbert's Fruit Orchard

Morysville

FLEXAIRE BRA

IN THE "PULCHRA" DESIGN

White and Tearose

Sizes 32 - 40

$1.00 to $2.50

LeFEVRE BROS. INC.

Department Store

Boyertown

FRAMING

Ready-to-Hang
Pictures, Oil Paintings
Certificates
Diplomas, Samplers
Large Selection of Mouldings

DAN K. EAST

635 East Fourth Street
Boyertown, Pa.

ATTENTION—MOTORISTS!

For Low Cost Selected Risks and Prompt Claim Service

See

EARL L. DAVIDHEISER

Ph. Boyertown 34-W 202 N. Monroe St., Boyertown

FARM BUREAU MUTUAL AUTO INS. CO., Columbus 16, Ohio

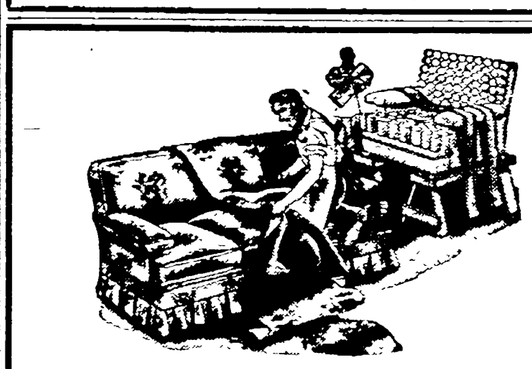

We Can Make Your Old Living Room New Again

We've assembled thousands of yards of fine fabrics from which you can match or contrast an entirely NEW color scheme and which will give you years more service from your old living room furniture. We guarantee the workmanship and materials, AND your satisfaction with the job.

HERE'S WHAT WE DO:

- We call for and deliver
- Old covering removed
- Frames repaired, braced, repolished
- Webbing reset, replaced
- Platforms completely rebuilt
- Filling added
- New springy seat cushions
- Covered in fine fabric

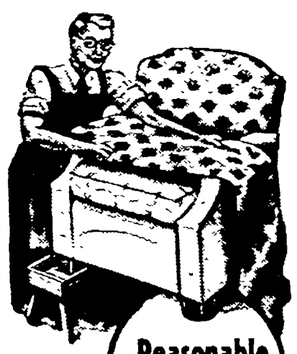

Reasonable Prices

ROWE UPHOLSTERING FACTORY

Old Reading Pike, Above Stowe

Watch for Sign — Phone 555-R-4

NEWS FOR HOME OWNERS!

ALTICO ALUMINUM TILE

AVAILABLE NOW Installed Promptly

We have ALTICO Tile on hand NOW! 16 exciting colors, including mottled tones. Installed on existing walls at considerably less cost than ordinary tile.

Ideal for Bathrooms, Kitchens, Game Rooms, Nurseries, Sun Parlors, Laundries, Breakfast Nooks.

ALTICO Tile comes in 4¼" squares—don't confuse it with sheets or boards.

★ Permanent ★ Cannot flake or chip
★ Fire Resistant ★ Vermin and termite proof

See us TODAY. Select your favorite colors

BOYS' LINOLEUM STORE

429 High St. — Phone 133

ARTEX CLOTHES

— presents —

THE ENGLISH DOUBLE-BREASTED LOUNGE

Adopted by Americans Everywhere As the Most Comfortable Suit of Clothing Worn Today

Its easy fitting jacket is cut very full across the chest, giving you that free swing movement; its high broad shoulders give short men a taller appearance and makes the stout man appear thinner.

The trousers are pleated, thus giving plenty of room across the seat and crotch. See this beautiful suit today.

All Sizes—Colors and Patterns

ARTEX CLOTHES

2nd FLOOR 355 HIGH ST. 2nd FLOOR

POTTSTOWN, PENNA.

** Factory Direct to You*

OPEN FRIDAY EVENINGS

NEWSPAPERARCHIVE®

Church Directory

Royersford Grace Lutheran: Tonight, meeting of Girl Scouts, District Leadership school at Trappe; Wednesday night, 6 30 o'clock, annual Friendship supper by Women of the Church; Thursday night, meeting of Senior Scouts, senior choir rehearsal.

Twin Boro Classified

Deaths 1

CUSTER — In Pottstown hospital on Friday, Sept 19, Ella E Custer, widow of Harry D Custer, aged 69 years Relatives and friends are invited to the services from the Nelson Funeral Home Inc, 357 Walnut St., Royersford, on Tuesday at 2 p m Interment Fernwood cemetery Friends may call at the funeral home Monday evening 7 to 9

Card of Thanks 2

ROGERS

The family of the late Horace W Rogers desires to thank the kind neighbors and friends for the assistance and sympathy, floral tributes and use of cars offered during their recent bereavement

We Can Do It 18

GENERAL CONTRACTING — Estimates cheerfully given William P Yerger, 221 Second avenue, Royersford

Roofing, roof painting and spouting, heating oil burner sales and service Wm. O Schott, Boyertown Phone 402 J 127-M evenings

Electrical appliance service and repairs, wringer rolls for all washing machines, all kinds of elec work done G T McKissic & Son, 346 Main street, Royersford Phone 35

Business Opportunities 42

Restaurant for sale, on the main street, doing good business Write Box J 52, care Mercury, Royersford

Articles for Sale 46

WALL PAPER
Low prices Excellent selection carried in stock Trimmed free Spring City Supply Co, 127 N Main, Ph. 551

Wanted to Buy 51

Furniture, Carpets and Stoves bought, sold and exchanged J Siegel Sons Ph. Phoenixville 3525 126 Bridge St

Farm — Dairy Products 52

Golden Cross Bantam Sweet Corn, 20c doz $2 per hundred Bring own container IVAN J ROHRER off Lewis Road opposite Country Club Road

Special Wants 64

Transportation wanted, Upper Lewis Road to Spring City, working hours 7 30 a m to 4 30 p m Phone 672-R-2

Miscellaneous for Rent 71

Floor sanding machine and edger, reasonable rates Spring City Supply Co 127 N Main street Phone 551

Wanted to Rent 76

WANTED—2 or 3-room Unfurnished Apartment
Phone Royersford 1031 after 5.30 p m.

Houses for Sale 78

Single brick apartment house on large corner lot Must be seen to be appreciated By appointment only Call Royersford 160-M

Pin Boys Wanted
Apply
Alley Manager
The Hookies
Friendship Fire Co.,
Royersford

Royersford - Spring City

HARLEY R. BRANDRETH, Rep.

Phone 158. Third Avenue and Main Street, Royersford

Royersford Home Damaged by Fire

Fire damaged the front second-floor bedroom at the home of Mr and Mrs William J. Bockius, 553 Washington street, Royersford, early yesterday morning.

Firemen of the Humane and Friendship companies, Royersford, and Liberty company, Spring City, responded to a general alarm about 2.30 o'clock and extinguished the blaze with two booster lines. A burning mattress was tossed out the front window onto the lawn.

Both Mr. and Mrs. Bockius were downstairs at the time, waiting for Mr. Bockius to leave on a fishing trip. Mrs. Bockius, asleep on the davenport, was awakened by the smell of smoke and summoned her husband, after discovering the bed on fire. He was in the kitchen. Bockius tried to smother the fire and turned in an alarm. Firemen said the fire was caused by a cigaret

MOTION PICTURE TONIGHT

Moving pictures of outdoor life will be shown by Shelton Mathis, of Spring City, at the first Fall meeting of Royersford Hunting and Fishing association tonight at 8 o'clock, in Friendship firehall Many local scenes will be included in the movie program All members have been asked to attend

Borough Citizens View New Ambulance Model

A model of the new ambulance which has been purchased for Twin Boroughs attracted large crowds when it was on display in the two towns Saturday.

The machine, Friendship Community ambulance, is expected to arrive within about two months. It was brought here Saturday morning by a sales representative who with a group of committee members who demonstrated it to large crowds at Third avenue and Main street and Fourth avenue and Main street, Royersford, and at Main and New streets, Spring City. A campaign for funds to finance the purchase of the vehicle will be conducted soon

DEATHS — FUNERALS

MRS. FLORA M. CAMPBELL, 74, widow of Harry P. Campbell, SPRING CITY RD 1, died suddenly yesterday morning of a heart attack at the home of Mr. and Mrs Leon L. Burgoyne, Upper Hill Church road, where she had made her home the past three years.

Mrs. Campbell's husband died four years ago. She was a member of Spring City First Evangelical and Reformed church Surviving are a brother, Harry Holt, Camden, N. J, and a sister, Mrs Emil Swartz, Frankford, Philadelphia. Funeral arrangements were not completed last night.

Funeral services for HORACE W. ROGERS were conducted in his home, 619 MAIN STREET, ROYERSFORD, yesterday afternoon at 2 o'clock by the Rev. Fred G. Bangs, pastor of Royersford First Baptist church, and the Rev. Escol S Sellers, Fricks Locks Interment was made in Fernwood cemetery. Bearers were William Godfrey, Harvey Lancis, Earl Tyson, John Wood, William Rancall and Norman Rogers

PERSONALS

Miss Lucille Koch, Lancaster, spent the week-end in Royersford visiting her parents, Councilman and Mrs. R. C. Koch, 315 Chestnut street.

Miss Koch, who is employed by Wyeth, Inc, Marietta, recently was named president of the council of the Young Adult department of Lancaster YWCA, and also was elected vice-president of the Delta Psi chapter of the Beta Sigma Phi sorority.

• • •

Mrs Anna Goodman, Cedar Rapids, Iowa, who has been spending several days in Royersford visiting her brother-in-law and sister-in-law, Mr and Mrs Vernon Long, Fourth avenue, left Saturday to visit other relatives in Philadelphia, before returning home.

Death Car Driver Released on Bail

Brian L. Joslyn, 124 West Fifth avenue, Collegeville, driver of the car which struck Mrs. Ella Custer, 69, of 130 South Fifth avenue, Royersford, Sunday night, Aug 17, resulting in her death in Pottstown hospital Friday night, was arrested by Chief of Police Bryson Turner Saturday morning. Arraigned before Justice of the Peace Otto H. Moyer on charges of involuntary manslaughter, he was held in $500 bail pending the outcome of a coroner's inquest. Bail was furnished and he was released.

An estimated $9-billion was spent for American vacations in 1946.

TEN TOES
Promptly relieves Itchy miseries of ATHLETES FOOT and we contend Kills Germs that cause it. Money back guarantee. Price, 50c, at BENTZ, ELLIS & KESSLER'S DRUG STORES. Mail orders filled

DON'T COUGH
KEMP'S BALSAM

For Summer Sun . . . For Winter's Glare
SUNGLASSES
Dr. HAROLD C. BAUMANN
Optometrist—Eyesight Specialist
215 HIGH STREET . . . PHONE 2508-J
Hours: Daily 9:30 a.m. to 5.30 p.m.—Mon., Wed., Fri. Eves. to 8:30
Glasses Fitted Broken Lenses Repaired
No Appointment Necessary

IT SAYS HERE:
"In September, when you are busy getting the children back to school, shopping for winter clothes, and doing a thousand other things—then you'll enjoy banking by mail"

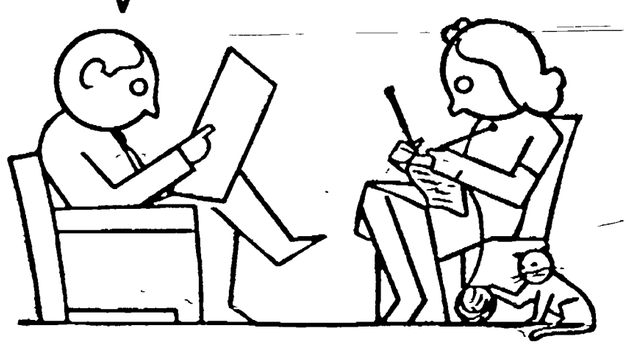

"The Bank of the People"
The Security Trust Co.
Member Federal Deposit Insurance Corporation
Ask About Our Bond-A-Month Plan

Help Wanted Girl
For Clerical Work and Typing
Jones Motor Co.,
Spring City, Pa.

Spring City Supply Co.
127-29 N. Main St.
Keystone Food Chopper $1.89
Oval Dish Pan Blue Enameled 85c
18x36 Linoleum Floor Mats 35c
Sponge Rubber Kneeling Pads 50c
Presto Pressure Cooker .. $12.95

Dad's In The Kitchen
Not cooking, mind you—but setting your range to rights. Our repairs end uneven oven temperatures; correct all defects.
John W. Snyder Successor to R. B. Miller
27 N. Hanover Street. Phone 162

COMPLETE 16 mm SOUND FILM SERVICE
For
Educational—Religious—Feature Programs
Also Short Subjects
ANGSTADT PHOTO SUPPLY
109½ HIGH STREET, POTTSTOWN
"The Store Selling Photographic Merchandise Exclusively"

You Need Nuts and Bolts
No tool box is complete without a supply of nails, nuts and bolts. We've every size for every purpose. Come in for your needs today.
218 HIGH ST. VAN BUSKIRK & BRO
Phone 34

THE ADULT EDUCATION DIVISION OF THE Y. M. C. A. ANNOUNCES THE 1947 COURSE IN
PUBLIC SPEAKING
For Men and Women. Instructor, Reverend George A. Lineker . . . Registration now being received at the Y.M.C.A. Business Office.
Tuition, $20.00 — $2.50 credit to "Y" members. Enrollment limited to 20 students in each class.
"Effective Speaking a Business and Social Asset"
COURSE BEGINS SEPT. 29th

FRIENDSHIP FIRE CO.
ROYERSFORD
MEMBERS NOTICE — SPECIAL MEETING
Monday Evening, Sept. 22, 8 p. m.
Discussion on New Minute Man
T. N. Thompson, Secretary

For Cool Summer Comfort—
DINE WHERE YOU SEE THIS SIGN!
Come in... AIR CONDITIONED CHRYSLER AIRTEMP
SIMPLIFIED COOLING FOR EVERY BUSINESS
It's never too hot, never too cold where you see this sign. Packaged Air Conditioners, pioneered by Chrysler Airtemp, automatically keep "indoor weather" at the right level for comfort and health. Look for this sign of refreshing comfort when you dine or wherever you go! You'll find it displayed by progressive businessmen in many places. For details on Packaged Air Conditioners, phone or write today.
R. & R. COMMERCIAL REFRIGERATION
184 Bridge St., Phoenixville — Ph. Phoenix 4600
AUTHORIZED CHRYSLER AIRTEMP SALES AND SERVICE

REMOVER OF
DEAD ANIMALS
Hides . . . Bones and Tallow
Ahrens Fertilizer Co. Lorane, Pa.
Residence Phone: Birdsboro 2-4289 — We Pay Phone Calls — Plant Phone: Reading 2-4480

SHADE TREE PRUNING
Spraying—Planting—Feeding
Cabling and Cavity Work
Chester Valley Tree Experts
325 West King St.
Pottstown 2597 :: Royersford 319-W

America's Favorite Feed for LIFE and GROWTH
Purina CHICK STARTENA
L. R. LEVENGOOD EST.
3d & HANOVER STS. Ph. 513

World's Leading Oil Burner
Famous Low Pressure Low Pressure Principle
Unequalled Economy and Efficiency
2½ Times Ordinary Oil Burner Life Expectancy
Adapts to Burn ANY Fuel Oil Present or Future
Right for any Size home New or Old
In Automatic Heating... IT'S WHAT YOU GET THAT COUNTS!
That's why every eighth oil burner is a Williams
OIL-O-MATIC
Come In... learn why those who buy by chance and not by chance insist on Oil-O-Matic. See us about P.P.A. our Preferred Purchase Agreement.
Yes, WHAT you get is far more important than when you get it. So, before you accept just any kind of automatic heat, get the full story of Williams Oil-O-Matic. Learn how, based on the famous Low Pressure Principle of atomization, Oil-O-Matic burns any grade of fuel oil . . . gives you economy, efficiency and long life unmatched by any other make.
B. S. STURGES
62 N. YORK ST. PHONE 187

It puts a 1947 thrill under your hood

See what this brand-new Fireball engine can do for Buicks built in the past ten years

You see here a hood-filling straight-eight power plant exactly like those which put an eager rush of Fireball energy at the command of folks who own 1947 Buicks.

But you don't have to be the owner of a 1947 Buick to boss this husky package of concentrated power around!

You don't have to wonder, "How about delivery?"

If you hanker for the thrill of having, beneath your toe, the surging power of a new Fireball engine, we're in a position to talk business right now.

How come? The answer is simple:

Out in the Buick factories, engine production is forging ahead — engines are coming off the line faster than bodies or other parts needed to build complete automobiles.

All of which means we can give you prompt delivery on 1947 power plants — brand-new, straight-from-the-factory Buick engines, ready to repower any Buick built in the past ten years.

If you own a Buick built between 1937 and 1942, the whole thing boils down to this:

We lift out the old engine — put in a new one — and send you on your happy way in less time than it would take for an overhaul.

That's why we say, buying one of these engines is the next best thing to getting a new Buick — and when you do get a new one, you'll have a better car to turn in.

Come in and let us show you how simple the whole thing is.

BUICK CARE KEEPS BUICKS BEST
ENGINEERED Buick PARTS

POTTSTOWN AUTOMOBILE CO.
1432 High St. Phone 2089-W

NOW IN NEW LOCATION
CHARLES LONGACRE
JEWELER
FORMERLY OF THE ARCADE
17 N. HANOVER ST.

NewspaperARCHIVE®

Eleanor J. Houston, John O. Springer United in Marriage

The First Methodist church was the scene of a lovely wedding on Saturday afternoon at 3 o'clock when Miss Eleanor Jane Houston became the bride of Mr. John Oliver Springer, Brooklawn, N. J.

Miss Houston is the daughter of Mr. and Mrs. Samuel T. Houston, 518 North Franklin street, and Mr. Springer is the son of Mrs. Nellie Springer, South Dennis, N. J.

Before an altar banked with white carnations and palms, the Rev. Horace N. Olewiler, pastor, performed the double ring ceremony.

Given in marriage by her father, the bride was gowned in white velvet. The gown featured a high neck, long sleeves pointed at the wrists and a tunic formed the train which fell from the fitted bodice with the long skirt. Her chapel length veil fell from a white velvet Juliet cap and she carried a cascade of gardenias, white roses and lilies of the valley.

Miss Muriel Pritzman, sister of the bride, was the maid of honor and Mrs. Flora Chambers, the matron of honor. Both wore gowns of copenhagen blue styled like the bride's with matching Juliet cap and mitts and carried pink carnations.

The bridesmaids were Mrs. Helen Wolf and Mrs. Grace Wells Kovato. They wore royal blue gowns styled like the bride's with the matching Juliet cap and mitts and carried pink asters.

Miss Judith Lightcap, niece of the bride, was the flower girl and she was gowned in pink velvet with matching mitts and carried a basket of rose petals.

Duties of best man were performed by Mr. Harry F. Laws and the ushers were Messrs. Howard Brown Jr., Howard Chambers and Fred Wolf.

Terry Lee Patterson, nephew of the bridegroom, was the ring bearer.

Mrs. Houston, mother of the bride, was dressed in a plum color dress with black accessories and Mrs. Springer, mother of the bridegroom was attired in a forest green dress with black accessories. An orchid corsage was worn by both mothers.

Following the wedding ceremony a reception was held at the Clover Leaf restaurant after which the couple left on a honeymoon trip to the Poconos.

For traveling Mrs. Springer wore an aqua suit with brown snakeskin accessories and a corsage of gardenias and white roses from her bridal bouquet.

After Oct. 1 the couple will be at home to friends at Crescent Park, N. J.

Guests attended from New Jersey, Philadelphia, Havertown, Washington, D. C., Elmhurst, Del., Sturgis, Mich., Rantoul, Ill., Sanatoga, Douglassville and Pottstown.

CLUB NEWS

Social Activities

YOUR BIRTHDAY ANNIVERSARIES

TODAY'S HOROSCOPE

YOU ARE a dreamer, have a vivid imagination, make elaborate plans, which you never carry out. You should cultivate self-reliance, perseverance and foresight. You are loving and lovable, gentle and attractive, a favorite among your friends and popular with everyone.

Today

David Michael Harp, son of Mr. and Mrs. Stanley Harp, 107 North York street, aged five years.

• • •

Paul Lukas Jr., son of Mr. and Mrs. Paul J. Lukas, 449 Water street, aged six years.

• • •

Joanne Yohn, daughter of Mr. and Mrs. Ralph Yohn, 15 West Fourth street.

• • •

Paul Moyer, son of Mr. and Mrs. Warren Moyer, Gilbertsville RD 1.

• • •

Henry Adams, son of Mr. and Mrs. Henry Adams, Boyertown RD 2.

• • •

Joseph E. Frymoyer, son of Mr. George A. Frymoyer, 616 Beech street.

• • •

Ralph Linsinbigler Jr., son of Mr. and Mrs. Ralph Linsinbigler, 111 Warren street.

• • •

Nelson Lerch, son of Mr. and Mrs. Harry Lerch, Pottstown RD 4.

• • •

Hunter Hine, son of Mr. and Mrs. Hunter Hine, Pottstown RD 4.

Recently

Dale Marsteller, son of Mr. and Mrs. John Marsteller, Douglassville.

• • •

Judy Ann Michavis, daughter of Mr. and Mrs. John Michavis Jr., Douglassville RD 1.

Spring City Girl Feted At Bridal Shower in N. J.

Miss Charlene Taylor, 12 North Main street, Spring City, was recently entertained at a bridal shower by a former roommate at Ursinus college. Miss Betts Ruskie, Pennington, N. J.

The table decorations were in green and yellow and a large sprinkling can fashioned in matching colors held the gifts. Sprinkling cans similar to the large one acted as place sets and held freshly cut flowers.

WEDDINGS

Edith Mary Pearson Becomes Bride Of John Coleman Lloyd at Nuptial Mass

At a nuptial Mass celebrated by the Rev. Frances J. Walsh, of Immaculata college, the marriage of Miss Edith Mary Pearson, daughter of Mrs. Harold F. Pearson and the late Mr. Pearson of Pottstown RD 2, and Mr. John Coleman Lloyd, son of Mr. Ernest S. Lloyd and the late Mrs. Lloyd was solemnized Saturday morning in St. Aloysius Catholic church.

Present in the sanctuary during the mass were the Right Rev. Monsignor Vincent L. Burns, Ph.D., LL.D., president of Immaculata college, the Rev. Charles E. Baumann, O.S.A., and the Rev. John F. Campbell, assistant rector of St. Aloysius church.

The music during the mass was presented by Mrs. Charles McCarthy, organist, and the altars were decorated beautifully with white asters and chrysanthemums.

During the couple ring ceremony the bride was given in marriage by her uncle, Mr. Albert Clair, and attended by her sister, Miss Betty Joanne, the maid of honor.

The bridesmaids were the Misses Mary P. Short, Chestnut Hill, Patricia Muhlaney, York, Virginia Casey, Floral Park, N. Y., and Florence Strohleen, Merchantville, N. J.

Looking picturesque in her gown of ivory colored duchess satin, the bride carried a bouquet of gardenias and stephanotis with two white orchids.

The bride's gown featured a high V-neck with a fitted bodice and long sleeves pointed at the wrists. The waist had a drape which formed a bustle and cascaded into a long train.

Her fingertip length veil with a scalloped edge fell from a tiara of small satin lilies matching the large shoulder lily on her gown.

The only jewelry worn by the bride was a strand of cultured pearls, a gift of the bridegroom.

Gowned in pale blue velvet styled on the same lines as the brides' except for the cap sleeves, the maid of honor and bridesmaids carried pale yellow and deep rust colored flowers and wore opened crown bonnets.

Mr. Stephen T. Lloyd, brother of the bridegroom, acted as best man and the ushers were Messrs. David E. Lloyd Jr., Paul A. Lloyd, nephew of the bridegroom, Paul F. Glynn, all of Chestnut Hill, and Mr. William C. Greer of Bel Air, Md.

Mrs. Pearson, mother of the bride, was gowned in royal blue and wore a royal blue hat with charteuse veiling and charteuse orchids at her waist.

More than 200 guests enjoyed the reception at the Brookside Country club following the ceremony. The music was provided by Ken Nichols and his orchestra.

The couple left on a honeymoon tour which includes the Skyline drive, New Orleans, Miami, the Bahamas and St. Augustine. For traveling, the bride chose a dark grey light wool suit with wine colored accessories and the orchids from her bridal bouquet.

On their return they will reside at Vyrnewy Farm, Chester county.

Recent Bride

MRS. WILLIAM O. BEALER

William O. Bealer Takes as Bride Dorothy E. Wentzel

Simplicity marked the wedding of Miss Dorothy Evelyn Wentzel, daughter of Mr. and Mrs. Edward G. Wentzel, 36 King street, and Mr. William Oliver Bealer, son of Mr. and Mrs. George Bealer, Pottstown RD 1, on Saturday afternoon at 2 o'clock in the Coventry Church of the Brethren.

The Rev. D. Howard Keiper, pastor, performed the double ring ceremony and Mrs. Eva Thomas presided at the organ.

Attired in a blue metallic dress the bride carried a prayerbook topped with an orchid and wore gray accessories. She was given in marriage by her father.

Miss Alice Fisher, sister of the bride, was the only attendant. She wore a melon colored dress with a Winter white hat and black accessories and carried an old-fashioned bouquet of flowers.

Performing the duties of best man was Mr. Alfred High, and acting as ushers were Messrs. Leslie Sneeler and Kent High.

Mrs. Wentzel, mother of the bride, wore a gray suit with black accessories. Both mothers wore corsages of gardenias and carnations.

Following a reception in the home of the bride the couple left on a honeymoon trip to New York City. For traveling Mrs. Bealer chose a black suit with black accessories.

On their return they will reside at Pottstown RD 1.

Guests attended from Spring City and Downingtown.

GUILD TO HOLD SUPPER

The Ladies Guild of St. Gabriel's Episcopal church recently held their first Fall meeting at the home of Mrs. Raymond S. Elliott. There were 11 members present and plans were made to have a sauerkraut and roast pork supper Nov. 8 at the parish house.

Harold Tull Weds Shirley Leblang In Synagog Here

The Mercy and Truth Synagog was the scene of a wedding yesterday afternoon when Miss Shirley Leblang, daughter of Mrs. Sarah Leblang, 429 High street, became the bride of Mr. Harold Tull, son of Mr. and Mrs. Herman Tull, Camden, N. J.

Before an altar banked with white flowers and palms the Rabbi Emil Schorsch performed the double ring ceremony.

Gowned in white brocaded satin the bride was given in marriage by her brother-in-law, Mr. David Schwartz, Camden, N. J. and she carried a white bible topped with orchids. Her sister, Miss Geraldine Leblang, was maid of honor and the only attendant.

The maid of honor was gowned in mauve taffeta and carried a deep purple colored old fashioned bouquet of flowers.

Mr. Gerald Tull, brother of the bridegroom, performed the duties of best man and ushers were Messrs. Albert Leblang, Gerald Leblang, Jacob Leblang, Philip Leblang, Norman Leblang and Morris Leblang, brothers of the bride. Also Messrs. Sammie Shesan and Jack Oritt.

Following the wedding a reception was held in the Vestry room after which the couple left on a honeymoon trip to Miami, Fla.

For traveling the bride chose a brown gabardine suit with brown accessories.

Brookside Club to Be Scene of Bridge Luncheon

Members and out-of-town guests have today as their last day to make reservations for a gala bridge luncheon Wednesday afternoon at 12 30 o'clock at the club house.

For reservations call Mrs. D. K. Bullens, phone 1579, Mrs. Carroll L. Rutte, phone 1927, Mrs. Thomas F. Storm, phone 1499M and Mr. Curtis W. Lafev, phone 76.

Subcommittee heads Mrs. D. K. Bullens and Mrs. Thomas F. Storm, of the Mrs. Carroll Rutter unit of the ladies committee, will be in charge.

Aides are Mrs. Harry W. Burdan, Mrs. J. Robert Gray, Mrs. C. W. Hancox, Mrs. Kenneth Howard, Mrs. D. E. Mutersbaugh, Mrs. William A. O'Donnell Jr., Mrs. Jack Ruffin Jr., Mrs. Elmer Jackson, Mrs. Charles M. Shaner, Mrs. L. K. Simmons, Mrs. Richard P. Stamm and Mrs. Kenneth Thomson.

A pound of English walnuts in the shell yields a little more than a cup and a half of halved meats.

BIRTHS

A son was born to Mr. and Mrs. Peter Smith, Boyertown, Saturday in Memorial hospital.

• • •

Mr. and Mrs. Daniel Weiser, Royersford, are receiving congratulations on the birth of a son yesterday in Memorial hospital.

• • •

A daughter was born Saturday in Memorial hospital to Mr. and Mrs. Richard Marshall, Royersford.

• • •

Mr. and Mrs. Herman Conklin Jr., 260 Walnut street, are being congratulated on the birth of a son yesterday in Memorial hospital.

• • •

A son was born yesterday in Memorial hospital to Mr. and Mrs. Howard Brunner, Elverson RD 2.

• • •

Mr. and Mrs. James Climino, Pottstown RD 1, are being congratulated on the birth of a son yesterday in Memorial hospital.

• • •

A daughter was born yesterday in Memorial hospital to Mr. and Mrs. Earl Ewing, Linfield.

• • •

Mr. and Mrs. Donald Erb are being congratulated on the birth of a son Saturday in Pottstown hospital.

• • •

A daughter was born in Pottstown hospital Saturday to Mr. and Mrs. Thomas Strickland, Glen Moore.

• • •

Mr. and Mrs. Paul Moyer, Frederick, are receiving congratulations on the birth of a daughter Saturday in Pottstown hospital.

• • •

A daughter was born yesterday in Pottstown hospital to Mr. and Mrs. Samuel Altin, 131 Chestnut street.

Pottstown Woman's Club To Hear Speaker, Soloist

Featuring the meeting of the Pottstown Woman's club tomorrow night at 8 o'clock at Library hall, will be a talk on "What Is Right With America," by Dr. John Wesley Laird.

Dr. Laird is a former president of Albion College, Michigan; a professor of philosophy and social science at Temple university, and he has occupied prominent pastorates in metropolitan churches.

Miss Paula Knauer, soprano soloist, will sing selections.

The business meeting will be under the direction of Miss Florence A. Erb president, and Mrs. J. Aldus Seldonridge is in charge of the program.

BEATRICE FAIRFAX'S

Advice to the Lovelorn

★ ★ ★

Divorces Develop Complicated Situation

A STRANGELY complicated situation is brought to my attention by a 48-year-old woman who tells the following story:

Her first husband deserted her and her three children 23 years ago. Four years later, she divorced him and remarried. In the meantime, he had married again twice, each marriage ending in divorce.

Now, after the 23 years during which he never came near his children and his former wife, this husband has returned demanding a right to take his place as the father of his children. Two daughters are married and in homes of their own. The third child, a boy, has been a hopeless cripple for 15 years. All three of the children were supported by their mother's second husband while they were growing up and he still assumes responsibility for the cripple.

To make the situation more difficult, the oldest daughter has become very chummy with the father who walked out on her and he, in turn, cultivates her good will by making her presents and giving her money. He spends much of his time in his daughter's home and when the mother comes to see her daughter, a fight ensues in which the woman is accused by her former husband of having turned his other children against him.

The second husband in this involved case thinks the father of the crippled boy should contribute to his support. The father thinks nothing whatever of this idea but suggests that the mother obtain a pension for the young man, so the distracted woman wants to know what she shall do with the whole tangled situation, and especially if she should continue to go and see her daughter and grandchildren whom she loves very much, since, in doing so, she is invariably subjected to scenes with her former husband.

• • •

The one ray of light in this strange set of circumstances appears in a postscript to the letter, in which my correspondent says her former husband is planning a fourth marriage to a young woman of 32 who has four children. That ought to keep him busy enough, for a while anyhow, so that he wouldn't have time to annoy the family he abandoned so long ago.

No doubt, however, in the light of this man's record, he will soon be footloose again and ready to continue annoying them. In this case, so far as the woman herself is concerned, I think she should, if she can accomplish it no other way, obtain a court order forbidding him to come near her.

As far as the problem of the daughter is concerned, she should either tell the daughter she will come to her home only when her former husband is not there, or she should discontinue her visits and invite the daughter and the children to her own home occasionally. Certainly she can find no pleasure in their company when she spends the time fighting with a man who has no claim on her whatever.

As for the crippled son, not knowing the circumstances of the injury which disabled him, it would be impossible for me to say whether he would be eligible for any type of pension or other form of compensation. However, if the second husband has, up until now, been willing to support him, he would probably continue doing so if he, too, could be assured that he would not be further harassed by his predecessor.

Emmanuel Unit to Meet Tomorrow Night at Church

The Women's Missionary society of the Emmanuel Lutheran church will hold a covered dish social tomorrow night at 6 30 o'clock at the church.

Guest speaker will be Miss Frances Dysinger, promotional secretary of the women's missionary society of the ULCA.

Mrs. Raymond Schumacher, president, will preside over the meeting.

Use a white sauce for variety in serving fresh cooked green vegetables or in reheating left-overs.

YES! ALL THE BIG NAMES COME TO THE RAJAH THEATRE READING, PA.
2 NIGHTS—TUES.—WED. SEPT. 23 - 24
Direct From Hudson Theatre, N. Y.
KAY FRANCIS (IN PERSON)
STATE OF THE UNION
PULITZER PRIZE COMEDY
HOWARD LINDSAY and RUSSEL CROUSE
with K. ELMO LOWE, FORREST ORR, ELEANOR WILSON, BEN LACKLAND
Box Office Open Daily From 11 a. m. to 7 p. m.
Entire Balcony... $1.80 / Orchestra $2.40 and $3.00 / Loge, $3.00, Boxes, $2.40 — All Prices Include Tax

Gould's 231 MARKET ST.

BLOUSES
White and Colors
$3.95 to $5.95

SPECIAL!
Your hair professionally cut, washed and set into featured styles.
PERMANENT WAVES
Complete $7.50 to $50
Machine, Machineless, Cold Wave
For Appointment, Call 482
ELSIE'S BEAUTY SHOP
New Address
343 High St. 2d Floor Front

SPECIAL
for this week only!
PULLOVER
SWEATERS
100% WOOL
$2.95 TO $6.95
These Sweaters are of Regular Stock On Sale this week at the Above Prices.
Phyllis Anne Dress Shop
162 N. CHARLOTTE ST.

PRICES ARE REDUCED Why?

We feel that prices have climbed enough and we will bend every effort to bring them down
WHEREVER POSSIBLE... We Will Lower Prices.
Permanents Are Now from $3.00 Complete
PHONE 2517 for Appointment
ALBERT'S BEAUTY SALON
211 HIGH ST.

DOROTHY TROLLINGER
Will Present Her Annual
FALL FASHION SHOW
Sat., Sept. 27, 1947
at 9:15 P.M.
Exclusive Creations by
YVONNES of Pottstown
318 High St. (Moose Bldg.)

Reflex Full-View Camera
Use 120 Film
$9.95
Remember, We Give
24-HOUR FILM SERVICE
The HERD STUDIO
King at Penn

A GOOD STUDENT'S A HEALTHY ONE
Be sure HIS diet includes that popular Bottled Energy.
ROCKWOOD SPRING WATER

Phone 2939 for Delivery

THIS WEEK'S BEAUTY SPECIAL
$5 DUART OIL WAVE $2.95 Complete
PHONE 3388
Hours: Daily, 9 A. M. to 9 P. M. Except Mon. & Sat., 9 A.M. to 6 P.M.

Esther Rose
15 S. Hanover Street

—ATTENTION—
TODAY IS THE DAY ALL ADVANCE TICKETS WILL BE EXCHANGED FOR RESERVED SEATS AT STONE'S
For the Big Kiwanis Charity Show
"HEADIN' HOLLYWOOD"
TO BE HELD
WEDNESDAY and THURSDAY EVENINGS
POTTSTOWN SENIOR HIGH AUDITORIUM
★ CAST OF ABOUT 100 OF "POTTSTOWN'S BEST TALENT"
★ BEAUTIFUL COSTUMES ★ 50 CHORUS GIRLS
IT'S NOT TOO LATE — TICKETS ON SALE AT STONE'S
BENEFIT — KIWANIS CHARITIES

BRIDES-TO-BE
Invitations—Announcements
Genuine Engraving—Embossing—Correct Forms—Quality without extravagance.
United Printing, 1128 High St
Phone Evening Appt. 2251-J.

WARNER BROS. STRAND
• NOW SHOWING •
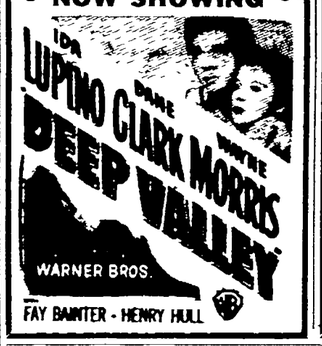

FAY BAINTER - HENRY HULL

A WILLIAM GOLDMAN THEATRE
HIPPODROME
The Same GLENN FORD Who Tamed GILDA!
NOW

EXTRA
Laff Featurette
"SCOOPER DOOPER"
with STERLING HALLOWAY
Starts Wed.—Twin Hits of Action City Without Men — Prison Without Bars

THE Finest CUSTOM MADE
• SLIP COVERS • DRAPERIES • FABRICS BY THE YARD
PHONE OFF. 2017W RES. 2423W
Roberts'
264 HIGH ST. POTTSTOWN
SECOND FLOOR ABOVE KESSLER

Frederick Permanent $5
COMPLETE
For Appointment Telephone 726
THELMA'S BEAUTY SHOP
200 HIGH STREET — Second Floor

TODAY and TUESDAY
2 GREAT VALUE DAYS
NEW FALL COTTON DRESSES
Zipper and Button Down Front
$2.00 Reg. $3.50
Floral Prints on fine quality cotton. Sizes Up to 44.
Another Scoop! COTTON SLIPS
Built Up Shoulders
Regular and Extra Sizes
$1.00 Reg. $1.98
RAYON PANTIES
Another Large Shipment
2 for $1.00
White and Tearose
RAYON SLIPS
Built Up Shoulder
$1.50 Reg. $2.98
Sizes 46 to 52. White & Tearose
RAYON PETTICOATS OR HALF SLIPS
Lace trim Cocktail Style
$1.98 Reg. $2.98
Blue and White
BLACK RAYON SLIPS
Lace Trim. Sizes 34 to 42
$1.98 Reg. $2.98
SINGER APPAREL
363 HIGH STREET

NEWSPAPER ARCHIVE®

MARRIAGE LICENSE

Marriage license application was filed recently at Reading by George L. Burfete, 20, and Jane L. Reese 19, both of Boyertown.

Add Charm To Your Home . . .

• China • Glass

And Many Other Pieces In Our Large Stock Will Aid You

POTTSTOWN CHINA and GLASS Store

155 HIGH ST.

Phone 724

PRINCENTHAL & SON

for QUALITY DRY CLEANING SERVICE

BELL CLEANERS

Phone 2690

445 High Street

You, Too, Will Be Surprised at the FURNITURE VALUES Available at

FREESE FURNITURE CO.

N. State St.—Phone 1146

REGARDLESS OF HOW OLD, WORN, OR BURNED; YOUR MATTRESS CAN BE REBUILT INTO A NEW ONE

SAVINGS UP TO 50%

Pillows Recovered	$2.00	Burton Dixie Double Deck Steel Coil Springs	$13.75
Cottons Rebuilt Into a New INNERSPRING	$18.50	New Waterproof	$8.95
Innerspring Rebuilt	$16.75	Crib Mattresses	$15.00

SAME DAY SERVICE !! SPECIAL SIZES BUILT TO YOUR SPECIFICATIONS

KLEEN MATTRESS CO.

High & Manatawny Sts. — Call 2677 For a Free Estimate

FOR BETTER LAUNDERING and DRY CLEANING

Call 1663

WP WILKINSON PETERSON LAUNDRY Co

Quality Launderers & Cleaners

79 NORTH CHARLOTTE STREET

Got A Date With A Shovel?

But not if you're modernizing your home with automatic heat.

LOANS FOR:

Stokers
Gas Furnaces
Oil Furnaces
Heating Units of All Kinds

LOW RATES—QUICK ACTION CONVENIENT PAYMENTS

THE CITIZENS NATIONAL BANK AND TRUST COMPANY

POTTSTOWN, PA.

"The Bank of Service"

Member Federal Deposit Insurance Corporation

HOSPITALS

POTTSTOWN

Admitted: Sara Carl, Pottstown RD 3, surgical, Mrs Frances Erb, 119 Chestnut street, maternity; William F. Noble, Elverson, medical; Mrs Hilda Moyer, Frederick, maternity, Mrs Elizabeth Alting, 131 Chestnut street, maternity, Mary Baker, Pottstown RD 1 surgical; Mrs Evelyn Roberts, Royersford, maternity.

Discharged: Florence Worrall, 22 West Fourth street, surgical, Mrs Ruth Elliot, Pottstown RD 1, maternity, Mrs. Betty LeFever, Gilbertsville, maternity, Mrs Verna Christman, New Berlinville, maternity LaRue Bickel, 393 North York street, surgical, Warren Willauer Pottstown RD 3, surgical, Stanley Weller, Boyertown, medical, Charles Pacana, Linfield, surgical; William Reitnauer, 120 Walnut street, medical, Irene Bedell, Stowe, surgical, Alice Hurole, 301 Chestnut street, medical, Mrs Edith Reamer, Spring Mount, maternity, Mrs. Dolores Wells, 529 King street, maternity, Flossie Quay, Parkerford, surgical, Charles Conrad, Bechtelsville, surgical Richard Houck, Boyertown, medical.

MEMORIAL

Admitted. Mrs Carrie Smith, Boyertown, maternity, Mrs Florence Brunner, Elverson, maternity. Mrs. Jennie Weiser, Royersford, maternity; Mrs Phyllis Marshall, Royersford, maternity, Mrs Margaret Conklin 260 Walnut street, maternity, Mrs. Margaret Ewing, Linfield, maternity; Mrs Stella Dengler Bechtelsville, surgical, Louis Hartmaier, Schwenkville, surgical; Mrs Jean Cimine, Pottstown RD 1, maternity.

Discharged- Mrs Mary Sriko, Pottstown RD 4, surgical; Mrs Pauline Salter, Norristown, maternity, A. Willett Geschwind, Boyertown, surgical, Mrs Anna Alright, 1330 South street, surgical, Sidney Weiss, 259 Chestnut street, surgical, Georgina Schawell, Hillcale, surgical, Justine Zegler, Limerick surgical, Mrs Genevieve Downunik, Elverson, maternity, Mrs Elizabeth Moyer, Boyertown, maternity, Mrs Alice Hallman, Royersford maternity, Mrs Beulah Lester, Boyertown, maternity.

Admitted and discharged- Marion Doneberger 323 High street, surgical, Daniel Stauffer, New Berlinville, surgical

He Will Pay the Best Prices for Your Junk

Get In Touch With

HENRY POLLOCK

Temporary Location — Queen St. between Bailey and Adams St.

Due to Fire, Please Phone 2001

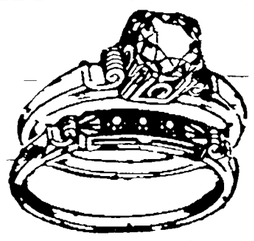

85.00 Includes 20% Fed. Tax

Beautiful solitaire with matching 3-diamond wedding band

ROYAL JEWELERS

251 HIGH ST.

ACHES-PAINS

Help rid yourself of torturing pain. Use time-tested NULPEY TABLETS for the relief of muscular aches and pains commonly referred to as rheumatic pains also headaches backaches and simple neuralgia. Guaranteed quick acting NULPEY TABLETS must relieve promptly or your money back. The new improved NULPEY TABLETS are on sale today. Don't wait—get help right away with genuine NULPEY TABLETS. Use only as directed.

Only 59c at all SUN RAY DRUG STORES

RUG & FURNITURE SHAMPOOING

9 x 12 domestic $4.75

Repairing Binding Mothproofing

HOFFER

816 Queen St. Ph. 316

WHY PAY DOUBLE FOR YOUR CREAM DEODORANT?

A full ounce of ODOR-GONE Deodorant Cream costs only 25c . . . about HALF what you would pay for any other deodorant of similar quality. Yet ODOR-GONE gives you all the protection you demand of a personal deodorant. It stops offensive underarm odor without hindering normal perspiration and just a dot lasts a long, long time. ODOR-GONE is non-irritating to normal skin . . . so soft and smooth to use . . . absorbs quickly . . . never cakes in the jar. Approved by thousands of thrifty users. ODOR-GONE is the perfect all-purpose body deodorant. Excellent for sanitary napkins, too. Why pay double when ODOR-GONE is so safe, so thorough, so economical to use. Money-back guarantee of satisfaction. Get ODOR-GONE today at Woods Drug Store

BIG PRICE REDUCTIONS

DURING OUR GRAND OPENING SALE

See Wednesday's Mercury

B F Goodrich Stores

130 High St.

We wish to take this opportunity to thank our many friends and patrons who took advantage of our new longer Sunday hours to be with us yesterday.

We thank you for your kind indulgence.

The Merchants Hotel Restaurant & Coffee Shoppe

Simmons

BEST BET IN BETTER BEDDING ON OUR LONG EASY TERMS

SHOP LEVITZ! BEAT RISING PRICES!

SIMMONS METAL BEDS

$9.88

GENUINE SIMMONS QUALITY! All metal beds sturdily constructed and finished in mahogany or walnut. Full or twin sizes.

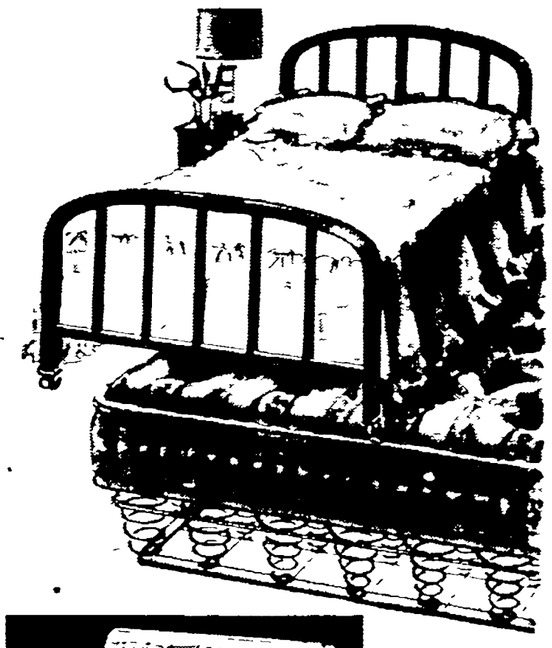

COTTON MATTRESSES

$12.88

Insure your comfort with a downy cotton mattress complete with roll edges. Durable art ticking. Formerly a $23.95 seller.

COIL SPRINGS

$9.88

All steel springs with rust-proof aluminum finish. Each coil firmly secured to the next. No sagging.

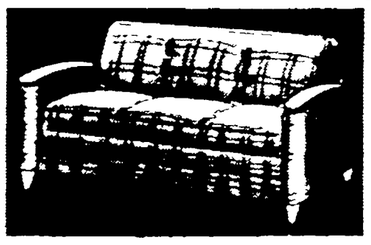

DELUXE SOFA BEDS

$49.88

A brand new design in a fine sofa-bed, spring-filled for comfort. Opens into a big double bed in a jiffy. With bedding compartment and wine tapestry covering! Real value at a low price!

TODAY and TOMORROW ONLY!

Innerspring Mattresses

$24.88

A brand new "best buy" in an innerspring mattress! Packed with coil springs and filled with layers of soft-cotton felt. Covered with color-fast ticking in a rose floral design! Guaranteed . . . while they last!

PAY ONLY $1.25 WEEKLY

LEVITZ

212 HIGH STREET - - POTTSTOWN

Social Calendar

Ladies Auxiliary of the Sanatoga Fire company—Meeting tonight at 8 o'clock at the firehouse Elec-

tion of officers will be held.

• • •

Young Ladies Class of Emmanuel—Meeting tonight at 8 o'clock at the home of Mrs Luther A. Krouse, 412 Highland road.

• • •

Soroptimist Club—Meeting tonight at Clover Leaf restaurant. Kodachrome slides of a West coast trip will be shown and Muriel Prutzman, student of voice, will sing.

• • •

Executive Board of Rupert PTA—Meeting tonight at 8 o'clock at the home of Mrs. Harold Hahn, Winding road, across from Howard Johnson's restaurant

Business Girls Club—Meeting tonight at 6 30 o'clock at the home of Mrs Sarah Custer, Gilbertsville, in the form of a doggie roast. In case of rain the meeting will be held at the YWCA.

Rappes

Fine Upholstered Furniture

We rebuild and remodel Living Room Suites, fine tailored Slip Covers, custom Venetian Blinds. Large selection in coverings at reasonable prices.

Rappes Distinctive Furniture

4th at State Street Phone 2157

Our Name Has Been Synonomous with The Dependable Always

Here NOW!

The New NORGE HOME HEATER

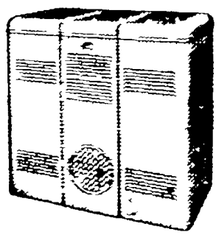

SEE IT TODAY!

SANATOGO RADIO CO.

Phone 1856

Open Friday Evenings

SEE NORGE BEFORE YOU BUY

Clover Leaf Dairy

"Safe Milk from Clean Farms"

"PHONE 392 or ASK THE DRIVER"

How to Hold FALSE TEETH More Firmly in Place

Do your false teeth annoy and embarrass by slipping, dropping or wobbling when you eat, laugh or talk? Just sprinkle a little FASTEETH on your plates. This alkaline (non-acid) powder holds false teeth more firmly and more comfortably. No gummy, gooey, pasty taste or feeling. Does not sour. Checks "plate odor" (denture breath). Get FASTEETH today at any drug store.

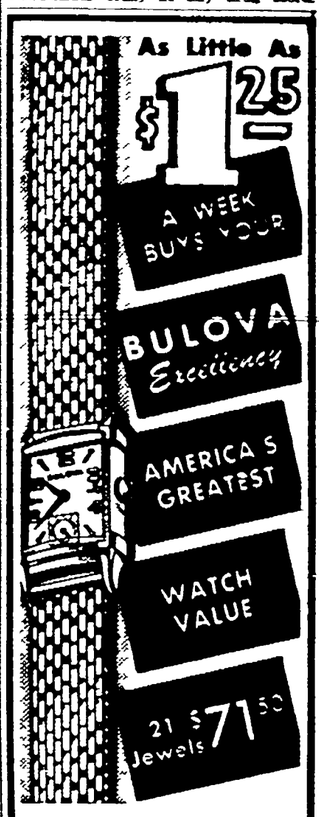

The ARNELL Store

261 High St., Pottstown

Fall Dry Cleaning SALE

SEPTEMBER 22 to OCTOBER 6

SLIP COVERS

CHAIR Reg. $1.50 2 for $1.95

DAVENPORT Reg. $2.50 $1.95

WOOL BLANKETS

Reg. $1.10

Price Sale 2 for $1.45

COMFORTS

Reg. $2.00

Sale Price $1.45

SUITS DRESSES COATS Reg. 95c

Sale Price 2 for $1.45

BLOUSES, SWEATERS SKIRTS, SLACKS

50c Reg. 2 FOR 75c

PHONE POTTSTOWN 2115

READING LAUNDRIES INC.

CERTIFIED DRY CLEANERS

NewspaperARCHIVE®

ON THE AIR MONDAY

MORNING

Hour	Mins	KYW NBC 1060 K	WCAU CBS 1210 K	WFIL ABC 560 K	WIP MBS 610 K
6	00	Morning Salute	Sunrise Jamboree	Jack Day Sings	Dawn Patrol
	15	Morning Salute	Jamboree	Songs of Plains	News Music
	30	R. D. 1000	Rural Digest w'h	Farmers Market:	Dawn Patrol
	45	Ted Steele	Amos Kirby	Zeke Manners	News
7	00	Musical Clock	News: Weather	LeRoy Miller	Mac McGuire
	15	News: Music	Bugle Call	LeRoy Miller	McGuire: Co'edy
	30	Musical Clock	Music	News: Weather	News: Mac
	45	Musical Clock	J. Raleigh: News	LeRoy Miller	McGuire
8	00	Musical Clock	Bugle Call	Newscast Clock	Start Day Right
	15	" "	Music: News	" "	News
	30	" "	" "	Morning Extra	Eight Bells
	45	" "	" "	" "	"
9	00	Ruth Welles	House Party	Breakfast Club	News: Songs
	15	" "	" "	" "	Chatter Bar
	30	Clevelandaires	At Home with	" "	Shady Valley
	45	Varieties	the Gaineys	" "	Folks
10	00	Katie's Daughter	Bessie Howard	My True Story	Key to Happiness
	15	Once Upon a T'e	Gladys Webster	" "	News
	30	Road of Life	Evelyn Winters	Betty Crocker	Easy Aces
	45	Joyce Jordan	David Harum	Listening Post	Vocal Varieties
11	00	Fred Waring	Arthur Godfrey	Breakfast	Kitchen Kapers
	15	" "	" "	In Hollywood	Tiny Ruffner
	30	Jack Berch	For Women Only	Galen Drake	Heart's Desire
	45	Lora Lawton	Rosemary	Ted Malone	" "

AFTERNOON

Hour	Mins	KYW	WCAU	WFIL	WIP
12	00	News	W. Warr'n: News	Welcome	Kate Smith
	15	Lunchtimers	Aunt Jenny	Traveler	Vic. H. Lindlahr
	30	"	Helen Trent	Sleepy Hollow	News
	45	News: Rep. W'en	Our Gal Sunday	Political Talk	Loody Parley
1	00	Melody Magic	Big Sister	Baukh'e Talking	Freedom Martin
	15	"	Ma Perkins	Keyboard Capers	Little Shw. Ne's
	30	Lest We Forget	Dr. Malone	Anice Ires. News	Melody Gems
	45	Music Variety	Guiding Light	Farm Reports	Do Re Mi Quiz
2	00	Today's Children	Mrs. Burton	Bantam	Queen for a Day
	15	Woman in White	Perry Mason	Bandstand	" "
	30	Holly Sloane	Lone Journey	Bride & Groom	Martin Block
	45	Light of World	Rose of Dreams	" "	Show
3	00	Life Beautiful	Double or	Ladies Be Seated	WIP Studio P'ty
	15	Ma Perkins	Nothing	" "	Milton Starr
	30	Pepper Young	News	Paul Whiteman	Song of Strang'r
	45	R't to Happiness	Creigton Stewart	Club	News, Melodies
4	00	Backstage Wife	Hint Hunt	Paul Whiteman	Melody Matinee
	15	Stella Dallas	" "	Club	News
	30	Lorenzo Jones	Durante-Moore	Eddy Duchin	Keys to Hap'ness
	45	Widder Brown	Spotlight Show	Latin Music; N's	Memory Lane
5	00	When Girl Weds	Spotlight Show	Tennessee Jed	Hop Harrington
	15	Portia Faces Life	" "	Terry & Pirates	Advent'e Parade
	30	Just Plain Bill	Treas. Bands'nd	Sky King	Capt. Midnight
	45	Fr't Page Farrell	Lt'y Time; Music	" "	Tom Mix

EVENING

Hour	Mins	KYW	WCAU	WFIL	WIP
6	00	News; Talk	Jim Reeves News	Magic Lady	6 P. M. Extra
	15	Music; Weather	Sports	Bing Crosby	Johnson Family
	30	Bob Elson	Blue Ro'n Music	Sports	Stoney McLinn
	45	Lowell Thomas	Richard Hottelet	N. Black's orch.	Uncle Wip
7	00	Supper Club	Mystery of Week	Skipper Dawes	Unseen Advisor
	15	News	Jack B'th Show	" "	News
	30	KYW "Presents"	Club 15	Lone Ranger	Henry Taylor
	45	" "	Robert Trout	Cowboy Drama	Inside of Sports
8	00	Cavalcade of	Inner Sanctum	Lum and Abner	Scotland Yard
	15	America	" "	Political Talk	" "
	30	Voice of Fires'ne	Arthur Godfrey's	Treasury Agent	Charlie Chan;
	45	Eleanor Steber	Talent Scouts	" "	Hy Gardner
9	00	Telephone Hour	"Two Years	Adventures of	Gabriel Heatter
	15	Lily Pons	Before the	Bill Lance	Real Life Stories
	30	Dr. I. Q.	Mast" with	So You Want to	Guy Lombardi
	45	" "	Alan Ladd	Lead a Band?	Orchestra
10	00	Buddy Clark	My Friend Irma	Drs. Talk it Over	Hunting and
	15	" "	" "	Reser'ed for You	Fishing Club
	30	First Piano	Bob Hawk	Tony Pastor's	News
	45	Quartet	Show	Orchestra	Night Serenade
11	00	News; Caravan	News	11 o'clock edition	Coons and Dance
	15	Caravan	Powers Gourraud	Chief Bender	" " "
	30	"	Orrin Tucker's	Dreamland	" " "
	45	"	Orchestra	Express	" " "
12	00	News	News; Orchestra	Sports and News	Bandwagon

Specialty Numbers To Be Featured in 'Headin' Hollywood'

Several specialty numbers will be introduced into the Kiwanis charity show, "Headin' Hollywood," to be presented Wednesday and Thursday nights in the Pottstown Senior High School auditorium.

A hillbilly band composed entirely of Kiwanians will participate in a comedy number in the first act. Kiwanian Harry W. Burdan Sr., will lead Raymond Eppheimer, Grant Irey, Arthur K. Sweitzer, Earl B. Bechtel and Bob Meloy, known as the "Piney Ridge Boys."

In the second act, a floor show is presented. Here local talent will give their impressions of famous stars from Hollywood. Miss Joan Fulmer will give her interpretation of Jeanette McDonald; Miss Bonnie Swinehart will do a "take-off" on Zorina; Miss Betty Werstler will be known as the starlet Gloria Jean; Ruth Brinton and "Peanuts" Hartline will entertain with a song and dance routine and Miss Mary Huff for a night becomes Little Miss Muffett.

Miss Brinton and Hartline are at present preparing for a professional career along this line. This past Summer they have been touring the south playing various night club dates.

All in all, the entire cast of "Headin' Hollywood" will come close to the century mark. This will include the principal players, 50 costumed chorus girls and those in the specialty numbers.

Proceeds for the show are ticketed for various charities in Pottstown under Kiwanis sponsorship

Drunken Driver Fined $100 in County Court

NORRISTOWN, Sept. 21—Charles F. Neiman, 688 South street, Pottstown, who pleaded guilty to a charge of drunken driving before Judge George C. Corson Friday, was ordered to pay a fine of $100 and the costs.

GLEN MOORE

Mrs. Francis Hogan, corr. Richard Peterman, delivery Phone Pottstown 153-J-4.

Miss Sara Davis, Mrs. A. E. Moore, and Miss Florence Krauser were dinner guests of Mrs. Lewis Clayton, of West Chester.

Frank Henderson, Mary Berkey, and Mr. and Mrs. James Ebelnar were among those who attended the funeral of Mrs. Ida P. Foreman.

Mr. and Mrs. Richard Montgomery and daughter, Susie, spent some time at White Oak Farm recently.

Mr. and Mrs. John Dambach, Llanerch, were recent guests of Mr. and Mrs. George Crosby.

Mrs. W. B. Cornog, Miss Grace Stradling and Gilbert Cornog were among those who attended the Bullard-Wherry wedding at the Presbyterian church in Swarthmore.

Citizens from Glen Moore attending the Reading Fair were: Mr. and Mrs. Clarence Miller, Mr. and Mrs. Robert Kerstelter, Mrs. William Rigg, Mr. and Mrs. J. W. Davis, Mr. and Mrs. James Stauffer, Frank Henderson, Oscar Borgesen, Frank Miller and Mr. and Mrs. Charles Earnshaw.

HIGHER COAL OUTPUT SEEN

WASHINGTON, Sept. 21 (AP) — Barring any industry strikes soft coal production for the year may reach almost 600,000,000 tons or about 60,000,000 tons over 1946, the National Coal association reports.

Borough Briefs

Justice of the Peace Raymond C. Kelley, of the Second ward, will send summonses to three alleged traffic law violators.

John Worrall, of Chester, is charged by Special Officer Russell Hummel with passing a red traffic signal at High and Hanover streets Saturday night at 6:25 o'clock.

Elwood J. Giles, of Reading, is charged by Special Officer Charles Stetler with passing a red traffic signal at High and Charlotte streets, Saturday night at 8:45 o'clock.

A charge of passing a red traffic signal at High and Charlotte streets has been lodged by Officer Stetler against Vernon J. Jameson, of Downingtown. The alleged violation occurred Saturday night at 8:55 o'clock.

Warwick Students Hold First Social Outing

Warwick school's first social function for the school year was held Friday in the form of a party at Hopewell Park. The Warwick Chapter Future Homemakers of America acted as host.

The juniors, seniors, and all high school teachers received invitations.

Ann McLead, president of the Future Homemakers of America, arranged to have all members of the Warwick chapter serve on committees.

Francis McGinnis was in charge of the program, which included swimming, games and singing

All new members of the Future Homemakers of America were initiated.

Sally Hurm was in charge of the food committee, which served a supper menu of corn and hot dogs.

Military Training Is Topic For Address to Fire Police

A address on universal military training and its benefits will be delivered by Col. R. J. O'Donnell, of Phoenixville, at the monthly meeting of the Pottstown Fire Police association to be held Thursday night at the firehouse of the Philadelphia Steam Fire Engine company.

President Charles B. Wolfgang will be in charge of the session.

In 1945-46, the United States exported a total of 16,700,000 tons of goods, more than 11,600,000 going to Europe.

It's Queer But True

ROOM and BOARD by Gene Ahern

The Old Home Town by Stanley

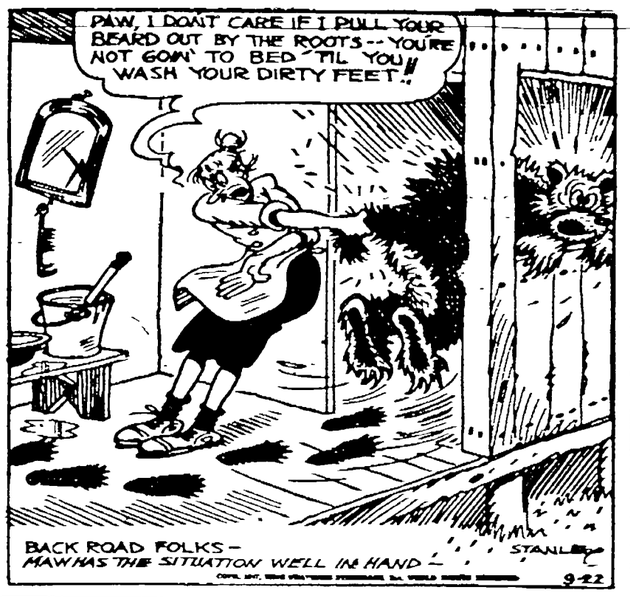

TODAY'S Crossword Puzzle

ACROSS
1. Shades of a primary color
5. Crust on a wound
9. Nurse (India)
10. Staff
11. Foam
12. Puts up, as a poker stake
14. Sloth
15. Tablet
17. Starchy foodstuff
18. Obtain
20. Platform
22. Melody
24. Marshy meadow
25. Personal pronoun
26. Division of Great Britain
29. Lower Case (abbr.)
31. Beverage
32. Cluster
35. Capital of Algeria
38. Obstacle
39. Cleansing agent
40. Add up
42. Music note
43. Abnormal swelling
45. Proportion
47. A dandy
48. Egyptian god
49. A short distance
50. Narrow roadway

DOWN
1. Slender sword
2. Ostrich-like bird
3. Moist
4. Clip
5. Mineral spring
6. Steadfast
7. Place of worship
8. A kind of tree (two words)
11. Medieval story
13. Any
16. Silver coins (U. S.)
19. Bind
21. Body of water
23. Anything exactly opposite
27. Turn to the right
28. Name
29. Final
30. Masses of condensed water vapor
33. Starvation
34. Group of three
36. Entire range of anything
37. Of the calf of the leg
41. Mother
44. Twilled fabric
46. Unit of weight

Saturday's Answer

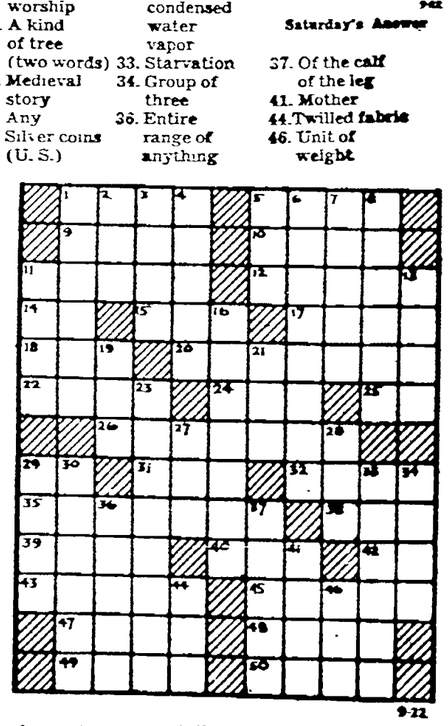

CRYPTOQUOTE—A cryptogram quotation

M RSBZQ LYZZ WSE LYZ LZDE LYSA TSARQXL JSL YMQZ—LZJJIXSJ.

Saturday's Cryptoquote: FOR OTHER LIVES HAVE TWINED THEMSELVES WITH MINE—DAVIDSON.

Distributed by King Features Syndicate, Inc.

TIM TYLER'S LUCK

MUGGS McGINNIS

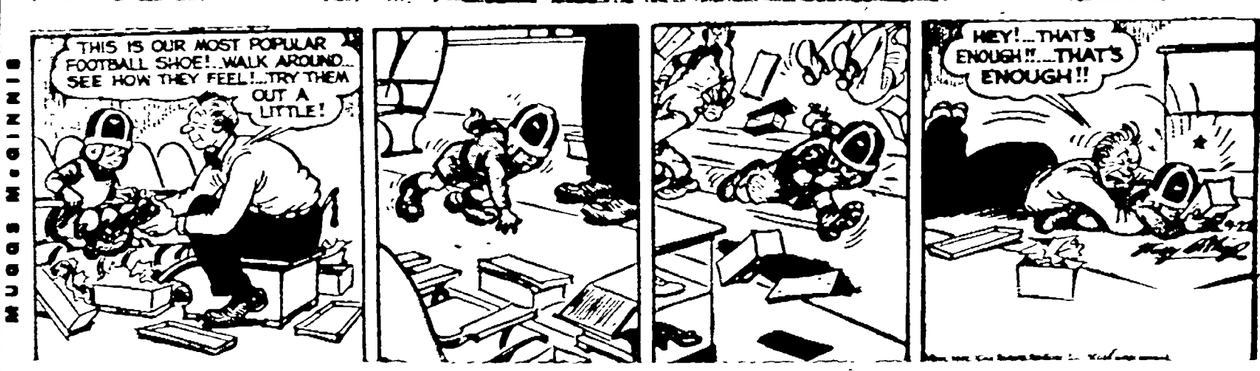

BRICK BRADFORD

ETTA KETT

BIG SISTER

BARNEY GOOGLE & SNUFFY SMITH

TOOTS AND CASPER

MICKEY MOUSE

FELIX THE CAT

NEWSPAPERARCHIVE®
NEWSPAPERARCHIVE®

Dodgers Again Bow to Braves, Fail to Clinch Pennant

BOSTON TAKES A 4-0 VICTORY BEHIND SPAHN

Brooks Need Victory Or St. Louis Defeat To Cop League Crown

BROOKLYN, Sept. 21 (AP)—The pennant hungry Brooklyn Dodgers, who arrived here two days ago from a successful road trip ready to nail the 1947 National league pennant to the Ebbets Field mast, were still seeking that all-important "clincher" victory following their second successive beating by the Boston Braves today 4-0. A disappointed crowd of 34,123 saw the Braves even the season's series with the Dodgers at 10 games each.

This time it was Lefty Warren Spahn who threw the monkey wrench into the Dodgers celebration plans. Spahn duplicated Johnny Sain's feat of yesterday by handcuffing the Brooks with only six hits to register his 20th victory of the season. He is the first Braves southpaw to reach the 20 victory mark since Irving (Young Cy) Young won that many in 1905.

The defeat, together with the washout of St. Louis' scheduled game against the Chicago Cubs, cut the Dodgers' first place lead over the Cardinals to 7½ games. The Brooks are idle tomorrow while the Cards play day and night games with the Cubs in St. Louis. The Brooks, who need one more victory or St. Louis defeat to mathematically clinch the flag, have six games left to play. The Cards have nine.

Boston	ab	r	h	o	a	Brooklyn	ab	r	h	o	a
Holmes, rf	5	1	3	5	0	Stanky, 2b	4	0	1	1	2
Hopp, cf	3	0	0	2	0	Rob'n, 1b	5	0	0	6	1
Rowell, lf	4	1	1	3	0	Reese, ss	5	0	3	0	2
Elliott, 3b	5	0	0	0	1	Furillo, cf	2	0	0	2	0
Torgeson, 1b	3	2	1	4	0	Edwards, c	3	0	0	9	0
Masi, c	4	0	1	6	0	Bragan, c	0	0	0	2	0
Ryan, 2b	4	0	0	2	2	Walker, rf	4	0	0	1	0
Culler, ss	4	0	2	4	2	Lund, lf	2	0	0	6	0
Spahn, p	2	0	0	1	1	Jorge'n, 3b	4	0	2	0	2
						Branca, p	2	0	0	0	0
						Hatten, p	0	0	0	0	1
						Behr'an, p	0	0	0	0	0
Totals	34	4	8	27	6	Totals	33	0	6	27	8

Boston .... 000 120 100—4
Brooklyn .... 000 000 000—0

Runs batted in—Culler, Masi 2. Two-base hits—Reese, Torgeson, Masi, Rowell. Losing pitcher—Branca.

Senators Hand Boston Red Sox A 3-0 Setback

BOSTON, Sept. 21 (AP)—Rae Scarborough, who had lost eight games in succession, today pitched a three hit shutout as the Washington Senators blanked the Boston Red Sox 3-0 before 12,198 paid fans whose presence made the 1947 total at Fenway park for the year 1,422,957, a new all time high. The previous record of 1,416,944 was set last season when the Sox won the American league pennant.

Washington	ab	r	h	o	a	Boston	ab	r	h	o	a
Sullivan, ss	4	0	0	1	3	Combs, 3b	2	0	1	2	3
Rob'son, lf	4	1	1	4	0	Pesky, ss	4	0	0	1	2
Coan, rf	3	1	1	2	0	DiMag'o, cf	4	0	0	2	0
Vernon, 1b	4	2	0	11	0	Will'ms, lf	4	0	1	1	0
Spence, cf	4	0	0	3	0	Doerr, 2b	3	0	0	1	2
Travis, 3b	4	0	2	1	2	Mele, rf	4	0	1	3	0
Priddy, 2b	4	0	0	3	2	Jones, 1b	3	0	0	11	1
Evans, c	4	0	0	2	0	McGah, c	3	0	0	5	0
Scarb'gh, p	4	1	1	0	0	Dobson, p	2	0	0	1	0
						Deal, p	0	0	0	0	0
Totals	35	3	7	27	7	Totals	30	0	3	27	8

Washington .... 002 010 000 -3
Boston .... 000 000 000—0

Runs batted in—Vernon 2. Two-base hit—Vernon. Losing pitcher—Dobson.

THE STANDINGS

AMERICAN LEAGUE

SATURDAY'S RESULTS
Boston 8, Brooklyn 1.
St. Louis 5, Chicago 0.
New York 5, Philadelphia 3.
Pittsburgh-Cincinnati, not scheduled.

YESTERDAY'S RESULTS
St. Louis at Chicago ppd wet grounds.
New York 6, Philadelphia 0.
Cleveland at Detroit ppd rain.
Washington 3, Boston 0.

STANDINGS

	W.	L.	Pct.		W.	L.	Pct.
New York	94	55	.631	Philade'a	75	73	.507
Detroit	79	68	.537	Chicago	67	80	.456
Boston	80	69	.537	Wash'ton	62	86	.419
Cleveland	77	69	.527	St. Louis	56	90	.384

Today's Games and Probable Pitchers
Washington at New York—Masterson (12-14) vs. Shea (13-5).
St. Louis at Chicago (2) — Gillespie (5-7) and Haynes (12-6) vs. Zoldak (8-9) and Sanford (6-15).
Cleveland at Detroit (2) — Embree (8-9) and Gettel (11-10) vs. Overmire (11-5) and Trucks (10-11).
(Only games).

NATIONAL LEAGUE

SATURDAY'S RESULTS
Philadelphia 3, New York 2.
Washington 6, Boston 3 (1st).
Boston 7, Washington 2 (2nd).
Detroit 3, Cleveland 2 (1st, 10 innings; 2nd called after 5, dark).
St. Louis 5, Chicago 3.

YESTERDAY'S RESULTS
Chicago at St. Louis ppd rain.
Philadelphia 3, New York 2 (1st, 11 innings).
New York 6, Philadelphia 4 (2nd).
Boston 4, Brooklyn 0.
Cincinnati 3, Pittsburgh 1 (1st).
Pittsburgh 11, Cincinnati 7 (2nd, 8 innings, darkness).

STANDINGS

	W.	L.	Pct.		W.	L.	Pct.
Brooklyn	91	57	.615	Cincin'ti	72	79	.477
St. Louis	82	63	.566	Chicago	66	81	.449
Boston	83	67	.533	Pittsb'gh	61	88	.409
New York	78	69	.531	Philad'ia	60	89	.403

Today's Games and Probable Pitchers
Chicago at St. Louis (day-night)—Hamner (1-0) and Erickson (7-11) vs. Brecheen (15-11) and Dickson (12-15).
(Only games).

RINGING HILL WINS

Ringing Hill turned back the Sanatoga Travelors by an 11-3 score yesterday afternoon in an exhibition game on the latter's field.

RADIO TUBES
Tested Free!
The ARNELL Store
261 HIGH ST.

Gabelsville Topples East Ends by 13-0 In Conference Tilt

Notches 22d

EWELL BLACKWELL
... turns back Pirates

The Gabelsville Owls opened the Greater Reading Football conference yesterday afternoon with a 13-0 victory over the East Ends before 1100 fans on Reading's George Field.

Both of the Owls' touchdowns came on ground plays — one being a 75-yard scamper by fullback Chuck Wiley in the fourth period.

Coach Howard Stauffer's gridders, held scoreless by the Twin-Boro AA the past Sunday in an exhibition game, got their offense rolling yesterday and crossed the double white line in the first period.

Joe Chrusch recovered an opponent fumble on the East End's 35-yard stripe. Wiley hit tackle for six yards and Clarence Beasley circled the end for five more yards and a first down. Beasley added four around end and Wiley broke off tackle for five yards. The fullback hit the same spot for two more yards and a first down on the opponents' three-yard stripe. Jim Howard took a hand-off from quarterback Leroy Yerger and went around right end to reach pay dirt standing up. Wiley converted for the extra point.

The Owls didn't show much in the second period and muffed two scoring opportunities in the third period, one on the East Ends' seven-yard line and the other on the 18.

Early in the fourth period, an East Ends punt was downed on the Gablesville 20-yard strip. Joe Klaptosky went around end for five yards and a pass was no good. Wiley then faked a pass, dashed around right end, got through two tacklers and continued down the sidelines for 75 yards and the second Owl touchdown. Ernie Becker's attempted conversion was too low.

Gabelsville		East Ends
Smith	LE	Sensing
Kriczky	LT	Mika
Kupeski	LG	Clouser
Weldensaugh	RG	Handley
R Beasley	RT	Weaver
Dozier	RE	F Smith
Yerger	QB	Wells
Howard	LH	Martin
C. Beasley	RH	Bahm
Wiley	FB	Heiner
Kaas	C	J. Smith

Score by periods:
Gabelsville .... 7 0 0 6—13
East Ends .... 0 0 0 0— 0

Scoring—Touchdowns, Wiley, Howard. Point after touchdown—Wiley (placement). Gabelsville substitutions—Ricketts, Chrusch, E. Brown, L. Brown, Bolognese, Philips, Weinhold, Yocom, Becker, Klaptosky. East Ends substitutions—Madaira, Stick, Boyer, Hartman, Rossi.

REDLEGS DIVIDE TWIN-BILL WITH PITTSBURGH FOE

CINCINNATI, Sept. 21 (AP)—Cincinnati and Pittsburgh divided a twin-bill today, the Pirates clubbing seven Redleg pitchers for an 11-7 victory in the eight-inning nightcap after the Reds had won the opener 3-1 to give Ewell Blackwell his 22nd victory of the season.

FIRST GAME

Pittsburgh	ab	r	h	o	a	Cincinnati	ab	r	h	o	a
Russell, rf	4	0	0	3	0	Bau'ltz, rf	4	1	1	1	0
Woodl'g, cf	4	0	0	3	0	Tatum, cf	3	0	1	3	3
Gustine, 3b	3	0	1	0	2	Hatton, 3b	4	1	1	1	3
Kiner, lf	4	0	0	1	0	Young, 1b	4	0	2	10	0
Cox, ss	4	0	0	2	4	Lama'o, c	3	0	0	6	0
Fletcher, 1b	3	0	0	8	1	Lukon, lf	4	0	1	1	0
Blood'h, 2b	4	0	2	3	5	Miller, ss	3	0	2	3	1
Howell, c	3	0	1	3	0	Adams, 2b	2	1	1	2	5
Higbe, p	2	1	1	0	0	Black'll, p	3	0	0	0	
Bonham, p	0	0	0	1	0						
Totals	32	1	5	24	12	Totals	30	3	8	27	10

Pittsburgh .... 000 010 000—1
Cincinnati .... 111 000 00x—3

Runs batted in — Young, Lukon, Adams. Two-base hits — Bloodworth, Higbe, Howell, Baumholtz, Miller. Three-base hit — Hatton. Home run—Losing pitcher—Higbe.

SECOND GAME

Pittsburgh	ab	r	h	o	a	Cincinnati	ab	r	h	o	a
Russell, rf	5	0	0	1	0	Baum'z, rf	5	1	0	1	0
Castiglione, ss	5	2	2	1	3	Tatum, cf	4	1	1	2	0
Gustine, 3b	3	1	1	0	2	Hatton, 3b	4	0	1	2	1
Kiner, lf	4	2	3	4	0	Young, 1b	4	1	1	7	0
Woodl'g, cf	4	2	2	2	0	Mueller, c	4	0	0	7	0
Fletcher, 1b	4	2	1	9	1	Lukon, lf	2	0	0	1	0
Blood'h, 2b	5	2	2	3	2	Gumb't, p	0	0	0	0	0
Kluttz, c	4	0	2	4	0	Hetki, p	0	0	0	0	0
Sewell, p	1	0	0	0	1	Peter'n, p	0	0	0	0	0
Nagy, p	2	0	0	0	0	Perko'ki, p	0	0	0	0	0
						Miller, ss	4	2	4	0	3
						Adams, 2b	3	1	1	1	3
						Walters, p	0	0	0	0	0
						Erautt, p	0	0	0	0	0
						Lively, p	0	0	0	2	0
						Vollmer, lf	3	1	1	1	0
Totals	37	11	13	24	9	Totals	36	7	10	24	7

Pittsburgh .... 500 006 00—11
Cincinnati .... 002 030 20— 7

(Called at end of 8th, darkness.)

Runs batted in — Fletcher 3, Bloodworth 3, Kluttz 3, Woodling 2, Young 2, Kluszewski, Vollmer, Tatum, Baumholtz. Two-base hits—Kluttz 2, Woodling, Fletcher, Miller, Vollmer. Three-base hit—Miller. Home run—Young.

New York Yankees Defeat Athletics Behind Bevens, 6-0

PHILADELPHIA, Sept. 21 (AP)—The New York Yankees, shutout the Philadelphia Athletics 6 to 0 today behind the three-hit pitching of Floyd Bevens. The game ended the Athletics 1947 home season.

Bevens, working for a World Series starting berth, and Joe Coleman, A's rookie, tangled in a scoreless pitching duel for four innings before the American league champions teed off for four runs. Bevens opened the inning with a single and after Lonnie Frey walked, Tommy Henrich singled to right to score Bevens.

Frey also crossed and Henrich raced to third when Austin Knickerbocker allowed the ball to go through him. Henrich scored on Yogi Berra's outfield fly. Jack Phillips, rookie up from Newark, walloped a home run into the left field stands for the fourth Yank run.

New York	ab	r	h	o	a	Philadelphia	ab	r	h	o	a
Frey, 2b	3	1	1	2	3	McCos'y, lf	4	0	1	4	0
Henrich, rf	5	1	1	3	0	Knick'r, rf	4	0	0	2	0
Berra, lf	4	0	2	0	0	Chap'n, cf	2	0	1	3	1
DiMag'o, cf	5	0	0	3	0	Fain, 1b	3	0	0	7	0
Phillips, 1b	5	1	2	10	0	Majes'i, 3b	3	0	0	2	3
Johns'n, 3b	4	1	1	2	2	Suder, 2b	3	0	0	1	2
Brown, ss	3	0	2	3	4	Joost, ss	3	0	0	1	3
Rob'son, c	4	1	2	4	0	Guerra, c	3	0	0	7	0
Bevens, p	4	1	1	0	0	Cole'an, p	1	0	0	0	0
						Christ'r, p	1	0	1	0	0
Totals	39	6	12	27	10	Totals	28	0	3	27	9

New York .... 000 041 100—6
Philadelphia .... 000 000 000—0

Runs batted in—Henrich (Frey scored on Knickerbocker's error); Phillips, Berra. (Robinson scored on Suder's error); Robinson. Two-base hits—Berra 2, Chapman. Three-base hit—Robinson. Home run—Phillips. Losing pitcher—Coleman.

BRISTOL ELEVEN WINS BY 37-0 OVER EL CHICO

Visitors Use Strong Aerial Attack as Some 900 Fans Watch

Scoring in every period, St. Ann's Catholic club of Bristol romped over the El Chico AC by a 37-0 score yesterday afternoon as some 900 fans watched the locals open the 1947 grid season on the West Pottsgrove High field.

The El Chico was originally scheduled to meet St. Anthony's Catholic club of Philadelphia, but due to some unknown circumstances, the Philadelphia eleven was unable to appear and was replaced by the Bristol outfit.

St. Ann's held a big weight advantage over the locals, but the biggest factor in their overwhelming victory was experience. The Bristol squad has been playing organized semipro football for the past four years and copped the championship of the Central Atlantic district the past year. It was the second time the team had won the title.

The visitors couldn't gain much through the El Chico line and was forced to take to the air late in the first period. The aerial attack paid off and was a big factor in the victory.

El Chico recovered a fumble on their own two-yard line after passes had moved St. Ann's deep into enemy territory. El Chico kicked, but it wasn't long after St. Ann's were knocking at the door again. A pass moved the ball to the 13-yard stripe where Feole heaved another pass to Deny who in turn lateraled to Keys. Keys went over standing up. Gullatto converted and it was 7-0.

The second period was a big quarter for the visitors and before the half ended, 19 points were registered and the El Chico went behind 25-0.

In the third period, El Chico made its only serious threat when it moved the ball to St. Ann's four-yard line. Lelinski, however, intercepted a pass on the two and scampered 98 yards for St. Ann's fourth touchdown. Again the extra point attempt was no good and the score stood at 31-0.

An attempted field goal failed for St. Ann's late in the fourth period, but soon after, the visitors came back to score their fifth touchdown on the game. Conti intercepted an El Chico pass deep in enemy territory and Lelinski made a first down on the home team's 12. Stralding tossed to Costintina in the end zone and St. Ann's held a 37-0 lead. The try for the extra point was no good and the game ended after St. Ann's kicked off.

El Chico		St. Ann's
Kocon	LE	Calone
Plotts	LT	Pezzulo
A. Levengood	LG	Campbell
Paolucci	C	Conti
Schutz	RG	Profy
Sosa	RT	Gullatto
Welsh	RE	Deny
Kuspis	QB	Feole
Yerger	LH	Lelinski
Mauger	RH	Papatera
Griesmer	FB	Spencer

Score by periods:
St. Ann's .... 7 19 6 6—37
El Chico .... 0 0 0 0— 0

Scoring—Touchdowns, Keys 2, Lelinski 2, Stralding. Point after touchdown Gullato (placement). El Chico substitutions, Reinhart, Ferko, Panoc, Moffitt, Keller, Kelly, Yarmush, Swoyer, M Sosa, Pender, Nimmerichter, Malome, Arters, C. Levengood, Yerger, O'Dell, Knapp. St. Ann's substitutions, Costintina, Patula, Lamma, Fiorell, Sozia, Crosin.

Penna Captures Top Prize in Golf Tourney

ATLANTA, Sept. 21 (AP) — Toney Penna, a sentimental favorite of the gallery, pulled his game together on the final holes today to capture the $10,000 North Fulton Open golf tournament with a 281, one stroke in front of Jimmy Demaret.

Penna, jovial little Italian veteran from Cincinnati, teed off today with a five-stroke margin over Demaret.

Penna finished with a 73 and Demaret with 69.

It was the first major victory for the 39-year-old Penna since he won the Richmond, Calif., Open last January. It was the second straight meet in which Demaret finished as runnerup. However, the $1400 he pulled down for second place made him the year's top money winner with $23,636.

Lew Worsham of Oakmont, Pa., the U. S. Open champion and premeet favorite here, fired a final 76 for a 292 total and a tie for 18th place. Tommy Wright of Knoxville, who was in second place two strokes back of Penna at the start today, blew up and finished with an even 80 and a tie for 15th.

BILL M'CABE WINS TENNIS TITLE OF BROOKSIDE CLUB

Bill McCabe defended his Brookside Country club tennis championship successfully yesterday afternoon as he defeated Trow Kennedy in straight sets, 6-3, 6-3, on the Brookside courts.

The victory gave McCabe his third Brookside tennis title and won him permanent possession of the cup which represents the club championship. The tall tennis player took the title back in 1941, won it again the past year and then copped this year's title.

Kennedy was the surprise player in the tourney. He just moved to Pottstown in early July and started to show his California playing on the Brookside courts. He ripped through all competition he faced until he met McCabe yesterday.

FOOTBALL SCORES

MERCURY CONTEST SCORES

W. Cheter S T	20	Moravian	6
Villanova	60	Kings Point	0
Georgia	13	Furman	7
Texas	33	Texas Tech	0
Mississippi	14	Kentucky	7
Penn State	27	Washington State	6
Oklahoma A & M	12	Kansas State	0
California	33	Santa Clara	7
Duquesne	7	Geneva	0
Kansas	0	Texas Chris.	0 (tie)

COLLEGIATE

Alabama	34	Miss. Southern	7
Toledo	40	Great Lakes	0
Youngstown	12	Canisius	6
Nebraska Wesl'n	21	Omaha	7
Oregon	27	Montana State	14
Davidson	19	Elon	0
Richmond	28	Randolph-Macon	7
Austin	0	South (Okla) T's	0
Abilene Christian	19	Southwest Texas	13
Hardin-Simmons	39	Trinity (Tex)	0
Tulsa	26	West Texas	13
Nevada	50	Arizona State	0

SCHOLASTIC

Easton	19	Wilson Borough	7
Nazareth	26	Stillington	7
Bethlehem	19	Port Jervis	0
Muhlenberg Twp	13	Emmaus	0
Abington	45	Mastbaum Phila.	0
Lancaster	13	Bartram Phila	6
Chester	13	Haverford	0
Hatboro	34	Lower Moreland	0
Mahanoy City	14	Blythe Twp	12
Pittston Twp	13	Pittston	12
Reading C. Cath.	0	Mt. Carl Catholic	0
West Chester	12	Collingdale	6

NORCO ACES WIN

The Norco Aces closed their 1947 baseball season yesterday afternoon by defeating the Linfield AA, 4-3, in an exhibition game at Linfield. Joe Raab relieved for Norco in the fifth and saved the victory for starter Dave Staverosky.

TONY'S
Tailoring - Dry Cleaning

POTTSTOWN MERCURY
SPORTS
MONDAY, SEPTEMBER 22, 1947 PAGE 11

Maria Assunta Turns Back 7th Ward Shamrocks, 6-0, On Sovia's Touchdown Run

A small, light and inexperienced Maria Assunta AC football team battled the 7th Ward Shamrocks to a scoreless tie for three periods yesterday afternoon before breaking through for a lone sixpointer in the fourth quarter to win the 1947 opener before 900 fans, 6-0, on The Hill far fields.

Twice before, once in the first period and once in the third, Maria Assunta threatened to cross the double white line but failed. In the fourth period, it was different, and although the Shamrocks tried every kind of defense to stop the Maria Assunta eleven, the latter kept going until the final five yards were reeled off by Jake Sovia, former North Coventry High gridder.

The Shamrocks entered the game heavy favorites, but they couldn't get near enough to threaten seriously. The Shamrocks' line outweighed the victors close to 10 pounds per man, but thanks to a lot of spirit, Maria Assunta was able to penetrate deep into enemy territory despite the size of the players on the other side of the scrimmage line.

Midway through the fourth period, the Shamrocks were forced to kick out of danger after being driven back by Maria Assunta. Quarterback Guy Sperat hit Dick Cimino with a pass that carried the ball deep into the Shamrocks' territory. The play covered about 35 yards. Then Sperat went to work on the Shamrocks' line. First he sent Joe Axsmith through and then he sent George Keller. Slowly the ball moved to the 10-yard stripe and Axsmith took it to the seven. Sperat picked up two and then the little quarterback handed the pigskin to Sovia. The fast halfback circled the end and headed for the sidelines. He crossed the line standing up for the touchdown. Tom Ewanick's attempted drop kick for the extra point off to one side and low.

Maria Assunta		
Paskowski	LE	Hoffman
Sikora	LT	Buckwalter
Dinnocenzo	LG	Dunn
Patrick	C	Pennypacker
Frey	RG	Weidensaugh
Raymond	RT	Fox
Cimino	RE	Holm
Sperat	QB	Gibble
Keller	LH	Mentzer
Sovia	RH	Meyers
Monaghan	FB	Kirkhoff

Score by periods:
Maria Assunta .... 0 0 0 6—6
Shamrocks .... 0 0 0 0—0

Scoring—Touchdown, Sovia

Giants, Phils Divide; Jansen Wins 20th Tilt

NEW YORK, Sept. 21 (AP)—Rookie righthander Larry Jansen turned in his 20th win of the season by pitching the New York Giants to a 6-4 win over the Philadelphia Phillies in the second game of a doubleheader today. The Phils won the opener, 3-2 in the 11th inning when Del Ennis homered.

Philadelphia	ab	r	h	o	a	New York	ab	r	h	o	a
LaPol'te, ss	5	1	1	4	4	Rhawn, 2b	4	0	1	5	3
Gilbert, rf	5	1	1	3	2	Kerr, ss	5	0	0	4	3
Ennis, lf	5	1	1	1	0	Tho'on, cf	4	0	1	5	0
Wyros'k, cf	5	0	2	3	0	Mize, 1b	4	0	0	8	1
Padgett, c	5	0	2	5	0	Marsh'l, rf	3	0	0	0	0
Jones, 3b	3	0	1	0	2	Cooper, c	4	0	1	5	0
Handl'y, 3b	1	0	0	0	1	Gord'n, lf	4	1	1	3	0
Schu'z, 1b	3	0	0	15	0	Lohrke, 3b	4	1	1	2	2
Verban, 2b	2	0	0	1	5	Poat, p	3	0	0	1	4
Don'elly, p	2	0	0	0	1						
Hoerst, p	0	0	0	0	0						
Jurisich, p	0	0	0	0	0						
Totals	38	3	8	33	16	Totals	36	2	6	33	13

Westrum singled for Poat in 11th
Philadelphia .... 000 020 000 01—3
New York .... 001 000 010 00—2

Runs batted in — Lohrke, Gilbert 2, Gordon, Ennis. Two-base hit—Thomson. Home runs—Lohrke, Gilbert, Gordon, Ennis. Winning pitcher—Hoerst.

Philadelphia	ab	r	h	o	a	New York	ab	r	h	o	a
LaPoi'e, ss	5	0	0	2	3	Rhawn, 2b	4	2	3	1	4
Gilbert, rf	4	0	0	1	0	Kerr, ss	4	0	1	3	5
Ennis, lf	4	0	0	2	0	Tho'on, cf	4	0	1	2	0
Wyros'k, cf	4	1	1	2	0	Mize, 1b	3	1	1	11	0
Semi'ick, c	4	1	0	2	0	Marsh'l, rf	4	0	0	1	0
Jones, 3b	3	1	1	3	2	Cooper, c	4	0	0	4	1
Schultz, 1b	4	0	2	7	0	Gordon, lf	4	0	1	4	0
Verban, 2b	4	1	2	3	3	Lohrke, 3b	4	1	0	1	2
Rowe, p	1	0	0	0	0	Jansen, p	4	2	3	0	3
Hoerst, p	1	0	1	0	0						
Spragi's, p	0	0	0	0	0						
Totals	36	4	7	24	8	Totals	35	6	10	27	15

Philadelphia .... 000 000 004—4
New York .... 012 300 00x—6

Two-base hits—Mize, Janse, Thomson, Schultz. Three-base hit — Verban. Home run—Rhawn.

TWIN-BORO DOWNS WOODBURY ELEVEN IN 15-0 CONTEST

The Twin-Boro AA gridders launched a belated attack to score a 15 to 0 triumph over Woodbury, N.J., at Lake View Memorial park before upward of 1100 heat-ridden customers yesterday afternoon.

A 3-0 lead, gained by a field goal in the second period, appeared to be the final margin of victory until the local offensive, which nearly crossed the wire in the second period, wore down the stubborn defense of the invaders. Chod Fry and Jack Newett smashed through for the two six-pointers in the last quarter.

A hard-hitting and clean group of players, Woodbury staged a hard battle but failed to threaten the local goal.

A five-yard penalty imposed on the Twin-Boro eleven for consuming too much time aided in the field goal which was registered by the toe of John Kurtas, ex-Spring City High school athlete.

The locals resorted to this after a mighty attempt to cross the line failed. Beginning on the Woodbury 37-yard line, where Bob Tyson had accepted a Woodbury punt, the local offensive advanced the ball to the nine-yard line on successive gains by Fry, Newett and Tyson.

After a first down on the nine-yard stripe, and with the goal to go Tyson gained a scant four yards, Newett was thrown for a loss and Fry failed to gain. On the fourth down, Kurtas dropped back to kick a field goal, but before he kicked the referee penalized Twin Boro five yards, giving the kicker more advantage to gain height. Joe Jones held the ball and Kurtas booted it good for three points.

The game was devoid of further excitement until Bob Tyson intercepted an enemy pass in the last quarter. It wasn't long before Fry ripped off 30 yards for the first touchdown. Soon after the next kickoff, Newett skirted end for five yards and a score, following another march down the field.

Woodbury		Twin-Boro
Colgan	LE	W. Tyson
White	LT	Raquet
Ballesteri	LG	Mungin
Hentz	C	Miller
Ward	RG	Rambo
Diebert	RT	Bauer
Jeffries	RE	Clemens
Mauch	QB	Golfe
Yonrling	LH	R. Tyson
B. Guilfoy	RH	James
Keen	FB	Sell

Score by periods:
Woodbury .... 0 0 0 0— 0
Twin-Boros .... 0 3 0 12—15

Scoring — Touchdowns, Fry, Newett, field goal, Kurtas; Woodbury substitutions—Nulas, Eberz, Taggert, Phillipi, Standon, L. Guilfoy, Makfilos, DePietro, Sanderson; Twin-Boro substitutions—Fry, Newett, Gofice, Peterman, Lightcap, Smith, Kurtas, Jones, Shaner, Emery, Lincoln, Harp; referee—Yarnell; umpire—Prizer; head linesman—Stetler.

Booster Club Meets In Norco Tonight

The 1947 football season gets underway Saturday afternoon at North Coventry and the Norco Booster club is eager to get things rolling this Fall.

The Booster club is sponsoring a meeting tonight in the school auditorium which will be somewhat like a pep rally. Different supporters of the Wildcats will speak and movies will be shown. The student body of North Coventry High as well as the public is invited.

The main purpose of the meeting is to create football spirit in the township. The members of the Booster club think the spirit in North Coventry is falling off and think now would be a good time to help it get back where it used to be.

WE DON'T
TALK
ABOUT
HIGH DOLLAR
WE
PAY IT
FOR ALL
USED CARS
CATES & BECKER

CARDINALETTES TOP POLICE FOE BY 7-6 SCORE

1000 Fans Watch State Champs Rally To Beat Partolmen

The Pottstown policemen threw a scare into the Pottstown Cardinalettes yesterday afternoon before going down to a 7-6 defeat in an exhibition contest on Fisher Field as some 1000 fans watched.

The 1947 Pennsylvania State champions were forced to come from behind to score three times in the fifth inning to tie the score before they were able to cop the decision with a single run in the eighth frame.

The 1000 fans who turned out to watch the contest expected to see something funny and they did. The police, however, fooled many fans and played heads up softball all the way. The only error charged against the local peace officers was made by shortstop Lewis Borgiet.

Each team scored a single run in the first inning, but the police got to Tena Stewart for four big runs in the second inning for a 5-1 advantage. The Cardinalettes got two of them back in the same inning and made it 5-3.

Another run in the fourth inning gave the patrolmen a 6-3 lead, but that lead was shortlived as the State champs got to Johnny Halulakas for three runs in the fifth inning to tie the score. They then went on to tally again in the eighth to cop the victory.

Halulakas got himself in trouble many times with bases on balls. During the nine inning tussle, the righthander issued 13 free tickets to first. He was touched for seven safeties.

The police got to Stewart for six hits—three of them coming off the bat of Bob Scheidt. One of Scheidt's safeties was a home run coming in the fourth inning without any mates aboard.

Cardinalettes	ab	r	h	o	Police Force	ab	r	h	o
Rogesky, cf	3	2	1	0	Scheidt, 2b	3	3	3	0
Frech, c	4	0	1	13	Wavock, lf	3	1	0	0
Brille, rf	5	0	2	0	Borgiet, ss	4	0	0	0
Stewart, p	1	1	0	2	Scherer, c	4	0	1	12
Young, lf	4	2	2	1	Lawler, 3b	4	0	0	3
Stoudt, 2b	4	0	0	2	Houser, rf	3	0	0	0
Dally, 3b	3	2	1	0	Frederi'k, 1b	4	1	1	6
Adams, ss	4	0	0	1	Chruscm, cf	4	1	1	0
Smith, 1b	3	0	1	8	Halulakas, p	3	0	0	2
					Shanta, 2b	1	0	0	1
					Bridegan, rf	1	0	0	0
Totals	31	7	8	27	Totals	34	6	6	24

Police Force .... 1 4 0 1 0 0 0 0 0—6
Cardinalettes .... 1 2 0 0 3 0 0 1 0—7

Errors—Stoudt, Borgiet. Home run—Scheidt. Bases on balls—Off Halulakas 13. Struck out by Stewart 13, Halulkas 12. Winning pitcher—Stewart. Losing pitcher—Halulakas.

BECHTELSVILLE DROPS 3-1 TILT TO HAMBURG

1800 Fans Watch Giants Lose in Final Playoff Opener

Hamburg got to Lefty Ralph Miller for single runs in three different innings yesterday and they were enough to defeat the Bechtelsville Giants by a 3-1 score before 1800 fans on the latter's field. The victory gave Hamburg a one game edge final round of the Berks Recreation league final playoffs.

The second game of the best of three series will be played at Hamburg Saturday afternoon and the third game, if one is necessary, will be played at Bechtelsville Sunday afternoon.

The visitors touched Miller for nine hits over the nine inning route and grouped them in the second, third and fifth innings to produce single counters which Bechtelsville couldn't get back.

Len Kistler went the distance for Hamburg and turned in a brilliant pitching performance as he limited the Giants to four hits. He walked two and registered five strike outs.

He was sailing along for six innings with a shutout, but after the seventh inning stretch, the Giants got to him for a single run and nearly pulled the game out of the fire in the bottom half of the ninth. Kistler, however, bore down and retired the side without allowing another run to score.

Hamburg just gained a berth in the final playoffs Saturday afternoon when it handed Kutztown an 8-2 defeat. The two teams were tied at a game apiece at the time. The Giants surprised many fans when they took two straight victories from Gibraltar's Corn Huskers. Gibraltar took the pennant and were favored to walk away with the league championship.

Hamburg	ab	r	h	o	a	Bechtelsville	ab	r	h	o	a
W. Sho'r, lf	4	1	1	2	0	Pronh'r, lf	4	0	1	0	0
K. Sho'r, 2b	4	0	0	1	2	Stimm'l, rf	3	0	0	1	0
Him'ger, 1b	4	0	1	14	0	Yerger, cf	3	0	0	0	0
Bache't, cf	4	1	3	2	0	Bauer, 2b	3	0	2	3	4
Gies, rf	3	0	0	0	0	Hart'an, c	4	1	0	3	3
Evan'ta, ss	4	0	1	2	4	Kehl, ss	3	0	1	1	3
G Sho'r, 3b	4	1	2	0	5	Romig, 1b	3	0	0	10	0
E. Kist'r, c	4	0	0	5	2	Moyer, 3b	3	0	0	0	3
L. Kist'r, p	3	0	1	1	2	Miller, p	3	0	0	0	4
						Herb, rf	0	0	0	0	0
						Leve'd, 2b	0	0	0	0	0
Totals	34	3	9	27	15	Totals	29	1	4	27	17

Hamburg .... 0 1 1 0 1 0 0 0 0—3
Bechtelsville .... 0 0 0 0 0 0 1 0 0—1

Errors—Moyer, Hartman, G. Shollenberger. Bases on balls—Off Kistler 2, off Miller 2. Struck out—By Kistler 5, by Miller 3.

See Us for Your Tire Problems
★ 6x16 Mud and Snow Tread $7.45
★ 6x16 Retread $6.45
★ 6x16 Recap . $5.95
★ Any Size Passenger Tire Vulcanized for $1.95

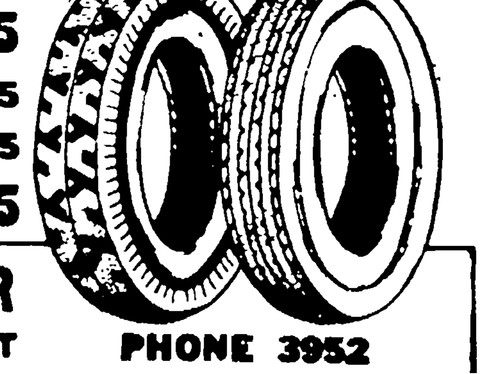

F. H. BRUNNER
WEST HIGH STREET
PHONE 3952

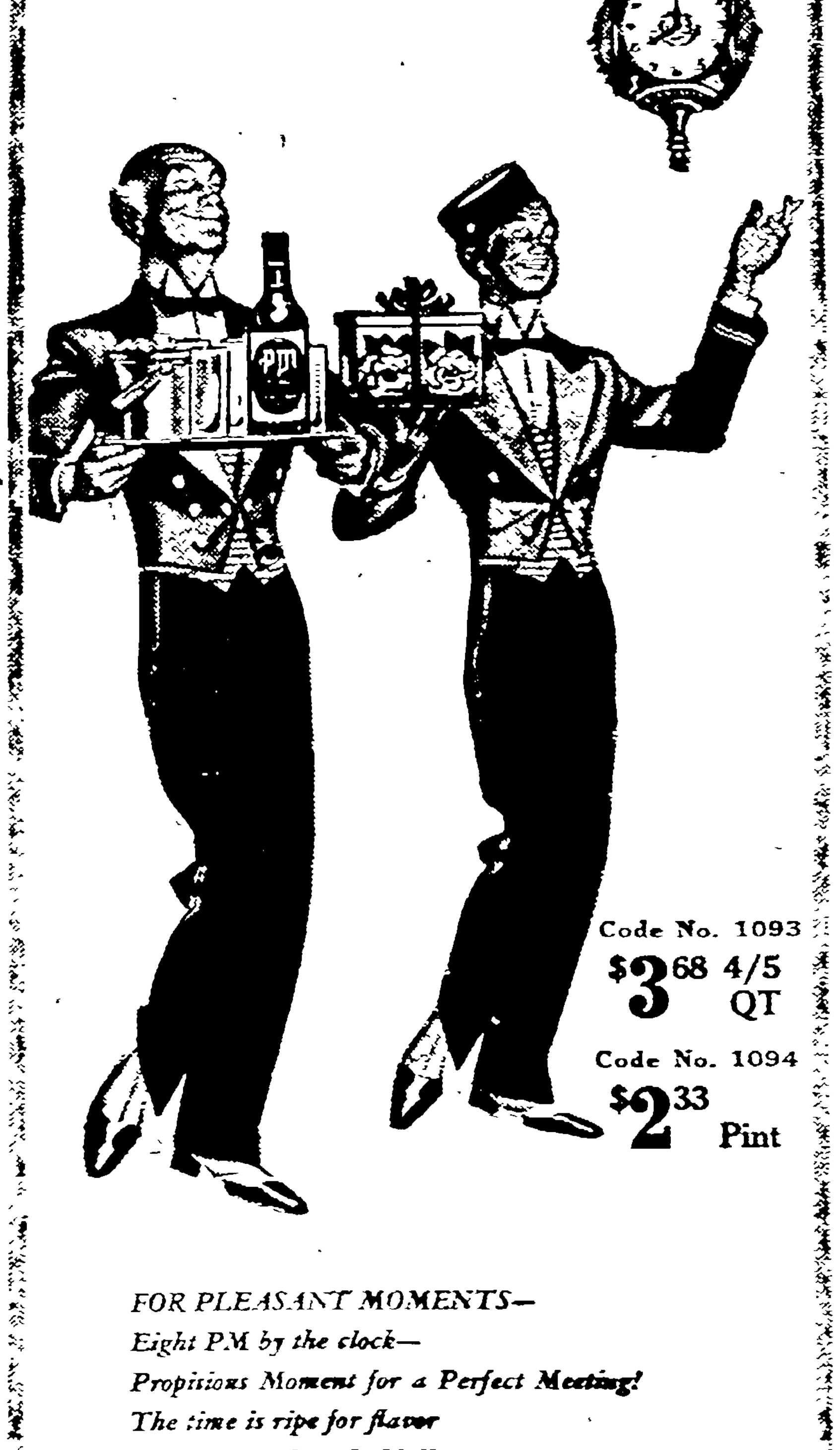

Code No. 1093
$3.68 4/5 QT
Code No. 1094
$2.33 Pint

FOR PLEASANT MOMENTS—
Eight P.M. by the clock—
Propitious Moment for a Perfect Meeting!
The time is ripe for flavor
that's Pre-eminently Mellow ...
The stage is set for smoothness
to match your Party Mood ...
The right time, the right place,
the right whiskey ... what a cue!
(Enter your best friends—and you.)

IF IT ISN'T PM IT ISN'T AN EVENING

Blended Whiskey. 86 Proof.
70% Grain Neutral Spirits
National Distillers Products Corp., N. Y.

NewspaperARCHIVE®

Lose Something? Don't Give Up Hope Until You've Tried a Want Ad

Late Photos of World Events

AUTO SPEED KING John Cobb of London (left) examines racing car in which he streaked through a measured mile at 403.135 miles per hour to set a new record at Bonneville salt flats, Utah. Crew at right is pouring fresh supply of ice into ice box preparatory to Cobb's second run. *(International)*

MOVIE CAREER of Martha Vickers takes second place as the actress announces she will try to earn a living as a fashion designer and writer. *(International)*

LOOKING OUT of the window of a small plane in San Diego, Cal., is 10-year-old Dixie Lee Bertolino before she went aloft with pilot Howard Albright and amazed airmen by taking over the controls. After 45 minutes of instruction she flew the plane for 21 minutes. At bottom, Albright holds his arms up over his head to indicate that the youngster was at controls. Little Dixie is in the fourth grade in school. *(International)*

PROTESTING British policy in Palestine, representatives of the Jewish Peoples Fraternal Order picket British embassy in Washington, beyond 500-foot line where picketing is prohibited. *(International)*

AT THE JUNIOR MARKET Hog Show at the Chicago stockyards, Glen Cole, 17, of Pontiac, Ill., holds the Pillsbury Trophy which he was awarded for raising the 270-pound animal shown in the photo. Pictured with Cole (left) is J. R. Lewis, Aurora, Ill., who presented the prize. The grand champion hog was sold for a dollar a pound. *(International)*

STEAK CONNOISSEUR — A man who likes to get his money's worth out of high-priced food is Maurice C. Dreicer, New York gourmet, shown pursuing his five-year search for the "perfect steak" with tools of his trade.

MAKING A TOUR of European battlefields, members of an American Legion delegation pay homage to U. S. soldiers buried in the military cemetery of Suresnes, outside Paris. Here, following color guard, Legionnaires carry a wreath sent by the National Commander. *(International)*

SITTING BESIDE "King Neptune," Mrs. Truman (left) is "punished" for being a polliwog—one who has never crossed the equator. The shipboard ceremony took place aboard the battleship *Missouri* on which she returned with her husband from his official visit to the Inter-American Conference in Brazil. Margaret sang "Anchors Aweigh." *(International)*

POPEYE ● By Tom Sims & B. Zaboly

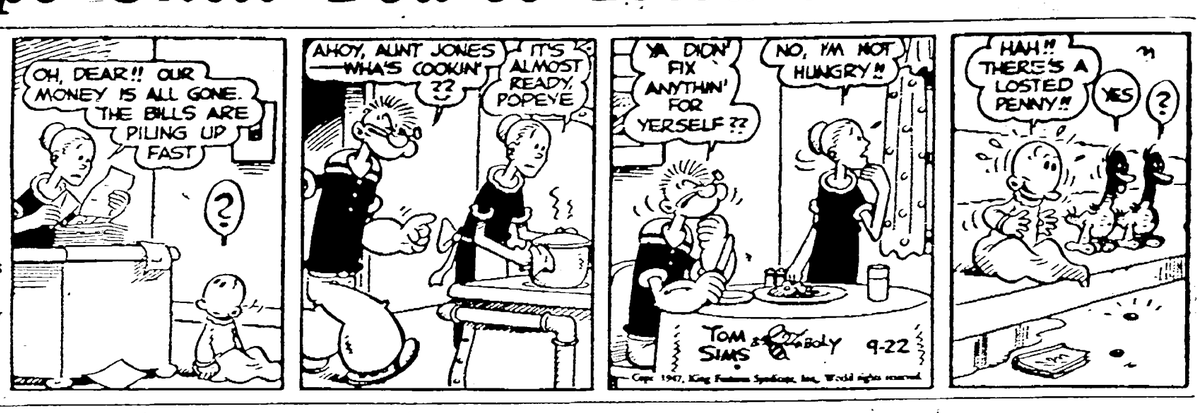

POTTSTOWN MERCURY
Classified
Advertisements
Phone 2263 for ad-taker

No Want Ads accepted after 8 p. m. for next day's issue.

CASH RATES
3 lines — 13 average words
3 days 1.10
4 days 1.35
6 days 1.85

Errors in Wants Ads should be reported immediately. The Mercury will not be responsible for more than one incorrect insertion.

Lost, In Memoriam, Situations Wanted and Coal & Wood ads must be paid for in advance.

THE MERCURY is a member of the Association of Newspaper Classified Advertising Managers which includes leading newspapers throughout the country and has for one of its aims the elimination of fraudulent and misleading classified advertising. The Mercury as well as every other member of the Association endeavors to print only truthful classified advertisements and will appreciate having its attention called to any advertisement not conforming to the highest standard of honesty.

ANNOUNCEMENTS

Deaths 1

BINDER—On Thursday, Sept. 18, 1947, Roy, husband of S. Mabel (nee Moyer) Binder, aged 59 years. Relatives and friends and members of all organizations with which he was affiliated are invited to the services from Emmanuel Lutheran church, Pottstown, Pa., on Tuesday, Sept. 23, at 2 p. m. Interment in Mt. Zion cemetery. Masonic rites will be conducted at the graveside. Friends may call Monday evening 7 to 8:30 at Houck's Funeral Home, 112 N. Washington St. (Houck)

DUNLAP—On Saturday, Sept. 20, 1947, John D. E., son of Mr. and Mrs. John K. Dunlap, of Schwenkville RD, aged 20 years. Relatives and friends are invited to the funeral on Tuesday evening at 8 o'clock, at Charles J. Franks' Funeral Home, Trappe. Interment in Lewisburg cemetery Wednesday afternoon. Friends may call Tuesday evening 7 to 9. (Franks)

FRY—In Pottstown hospital, on Friday, Sept. 19, 1947, Olive Stauffer Fry, wife of the late Montgomery B. Fry, aged 67 years. Relatives and friends are invited to the services at the White Memorial Home, Parkerford, on Tuesday at 2 p. m. Interment Parkerford Baptist cemetery. Friends will be received at the memorial home Monday evening 7 to 8:30. (White)

HAAS—On Friday, Sept. 19, 1947 Wilhelmina (nee Brinkman) wife of Edwin Haas, aged 78 years. Relatives and friends are invited to the services from Houck's Funeral Home, 112 N. Washington St., Pottstown, on Wednesday, Sept. 24, at 2 p. m. Interment in Pottstown West End cemetery. Friends may call Tuesday evening 7 to 8:30. (Houck)

KUPESKI — In Phoenixville, on Thursday, Sept. 18, 1947, Frances, wife of the late Casimir Kupeski Sr., aged 70 years. Relatives and friends are invited to the services from the home of her daughter, 449 Cherry St., Pottstown, Monday at 8:30 a. m. Requiem mass will be celebrated in St. Peter's Polish Catholic church at 9 a. m. Interment Holy Trinity cemetery. Friends may call at 449 Cherry St. Sunday evening 7 to 9. (Tomaszewski)

MALSBERGER — On Saturday, Sept. 20, 1947 William A., husband of the late Violetta (Knause) Malsberger, aged 67 years. Relatives and friends are invited to the services from Kepner and Romich, Funeral Parlor, 139 High St., on Wednesday at 2 p. m. Interment in Mt. Zion cemetery. Friends may call Tuesday evening 7 to 8:30. (Kepner and Romich)

TOTT—On Saturday, Sept. 20, 1947, Michael, husband of Mary (Zahorsky) Tott. Relatives and friends and members of St. John's Greek Catholic church, St. John's Falcon club, and Woodmen of the World, are invited to the services from his late residence, 320 Cherry St. on Tuesday at 8:15 a. m. Followed by a Requiem High Mass in St. John's Greek Catholic church. Interment St. John's Greek Catholic cemetery. Friends may call at his late residence Monday evening from 7 to 9 p. m. (Fleischmann)

THE MERCURY'S CLASSIFIED ADVERTISING SECTION CLOSES AT 8 P. M. (Day Before Publication)

DISPLAY ADVERTISING AT 3 P. M. 2 Days Before Publication

Advertising Requiring Proofs Prior to Publication, 72 Hours.

ANNOUNCEMENTS

Deaths 1

DILLMAN—On Thursday, Sept. 18, 1947 Amanda (Sherman) Dillman, wife of the late Andrew C. Dillman, aged 84 years. Relatives and friends are invited to the services from the funeral parlors of Wesley O. Harley, 404 High St. on Monday at 2 p. m. Interment in Edgewood cemetery. Friends may call Sunday evening 7 to 8:30. (Harley)

Funeral Directors 5

KOPICKI FUNERAL HOME
210 W York St., Pottstown
Phone 2808

Notice 7-A

Person who received brown and white sport shoes in error at Sheridan's, about 16 days ago, please return & get your shoes.

BUSINESS & PROFESSIONAL MEN —Are you in need of courteous phone service? I'll handle your calls'at my home. 24-hour confidential service. Mrs. Myrtle Wise, 599 N. Charlotte. Ph. 2238.

RUTH FIRING EMERY Spencer Corsetiere Phone 139-M or 872-M 30 & Third St.

Smart-form and Barclay custom made foundation garments. Sallie H. Davis, 1008 High. Ph. 562.

Individually Designed Spencers Mrs. Irene Mentzer, 11 Walnut street. Phone 1373-R or 1069-W

Strayed, Lost, Found 10

LOST—Collie Dog, female. Name Lady. Reward. Phone 755-J-4.

AUTOMOTIVE

Automobiles for Sale 11

1946 Nash 4-dr. Sedan. R & H. A-1 condition. 13 West Sixth St.

1936 Chrysler Sedan, perfect condition, all 5 tires like new, no reasonable offer refused. Phone 103-J-14.

Ford Model A and Ts. Busses and Trucks. Wayne's Lunch, West High street, Stowe.

Fall Clearance Sale
Down Go Our Prices
SPECIALS

	DOWN
1946 Ford Convertible Cpe.	$300.00
1946 Ford Sedan Coupe	767.00
1946 Chevrolet Tudor	735.00
1946 Chevrolet Fleetmaster	750.00
1946 Ford Tudor	705.00
1942 DeSoto Sedan	635.00
1941 Pontiac Sedan Coupe	655.00
1941 Chevrolet Tudor	550.00
1936 DeSoto Sedan	165.00
1936 Plymouth Sedan	165.00
1935 Ford Coupe	100.00

and
Many Other Makes and Models

CATES & BECKER
216 King St. Phone 621

1936 Dodge 4-dr. Sedan, exc. cond., good rubber, completely reupholstered. New paint, motor overhauled. Will trade. Metz's Garage, rear 219 Third St., East Greenville.

WANT a Good late model Used Car? See LOMBARDO BROS. Oley, Pa. Ph Yellow Hse 93213

PROMPT COMPLETE SERVICE YOUR NASH DEALER
We pay top cash for used cars
REMO MOTOR CO.
1430 High St Phone 3727-W

KRAUSE & LUDWICK
DeSoto & Plymouth Distributors
We service all make cars
Expert body and fender repairs
Refinishing—Wheel Alignment
25 Years at
Third and Hanover Sts. Phone 664

JEEPS JEEPS
BRAND NEW—READY TO GO
Pick-Up, Car & Tractor
C. C. BICKEL
YOUR WILLYS DEALER
Route 422——Phone 1685

Trucks and Trailers 12

AIMA 25-ft. house trailer. Phone 1165-R. Can be seen at Yerger's Garage, Schuylkill Rd. and New street, Spring City.

Two-wheel trailer, good condition —$50. Rupert Miller, nr. Brownback's Church. Ph. Linfield 2165.

Good House Trailer. Phone Pughtown 2233.

Auto Tires — Parts 13

Two 10x20 12-ply Tires and Tubes, like new, both for $125. Speedway Oil Co. Phone 2145.

Motorcycles — Bicycles 14

World's Finest Motorcycle—'47 INDIANS Immed del. Used models 28 up. Whizzer & Outboard Motors. Frank Kiss, 18 High St.

FINEST ON THE ROAD TODAY Harley-Davidson Motorcycles New and Used—Parts—Repairs M. P. WENSEL, 434 High St.

BICYCLE REPAIRING—PARTS PRATT BICYCLE SHOP 423 High St. Ph. 3261—3756-J.

BICYCLES—REPAIRS PARTS ROBERT R. DIENER King and Washington streets

Repairing — Painting 15

Pottstown Motors Inc.
Pontiac—Cadillac—GMC Trucks
We Service All Make Cars
Expert Body and Fender Repair
22-24 High St. Phone 2468

When in Need of EXPERT AUTO SERVICE Drive In For Prompt Attention
M. E. Evans Motor Co.
PACKARD Sales & Service
928 High St. Phone 70

While our limited supply of good materials last we are in a position to refinish that car of yours at a reasonable price. Same dependable workmanship as always. We can take on a few jobs at once.
POTTSTOWN AUTO REFINISHING CO.
927-33 High St. Phone 2552

General Auto Repairing, Ignition and Tune-up Service, lubrication. Frank E. Hoffman & Son 316 W Franklin St. Phone 419

AUTOMOTIVE

Repairing — Painting 15

Let Us Look Before You Weep
If it has been too long since your car has had a check-up—we suggest you drive in. Regular service will keep your car running at top efficiency.
KING ST. GARAGE
Kaiser-Frazer Sales & Service
150 King St. Phone 1833-W.

SIDLEY-CHAPLIN Inc.
Until Your New Car
Come Along—We'll Keep Your OLD One Going Strong —service all makes
Washing—Polishing—Greasing
We Call and Deliver
Chrysler & Plymouth Sales & Serv
132 High St. Phone 3700

AUTO RADIATORS
Cleaned, Repaired and Recored
Phillips Auto Radiator Shop, 39 E. Main St., S. Pott. Ph. 980-J

REEVES GARAGE
Cars refinished—Small car $40 Large $50 Fenders straightened
J. I. Case Farm Implements
Phone 551-J-3

MOTTO'S GARAGE
Car Painting $45 and up. Body, Fender and General Repairs
Phone 2107. 221 S. Hanover St rear, South Pottstown.

BUICK CARE
KEEPS BUICKS BEST
Pottstown Automobile Co.
1432 High St Phone 2069-W

Wanted — Automotive 16

TOP CASH
For your used car. We buy all makes and models. See us before you sell. E. I. DAMES, 1530 High St. Phone 2964-R.

BUSINESS GUIDE

We Can Do It 18

VENETIAN BLINDS
Wood, Steel or Aluminum. Choice of tape, at reas. prices. L. Room suites rebuilt—lovely samples.
KAPPES
Distinctive Furniture
4th at State St. Phone 2157

HOME SERVICE!
Washing Machines, Electric Sweepers, Irons, Toasters, etc. Repaired. Reasonable rates. Pick Up & Deliver! ROBERT R. JOHN, Halfway House. Phone 3483-R-3.

Bulldozer—Excavating, Grading & Fill. Trap rock — Sand — Colliery Coal. W. E. Anderson, Elm St., So. Pottstown. Ph. 2387-J.

BRICK POINTING
Bernard Fox, Box 175, Oaks, Pa.
Phone Valley Forge 5801.

WASH MACHINE
GUARANTEED
Repairs and Overhauls. Wrg Rolls and Parts for All Makes and Models. A Washer Will Be Sent to You If Yours Needs Overhauling. For Service and Parts, Phone 3881-J
ACME WASH MACHINE REPAIRS
724 N. Adams St., Pottstown

RALPH'S GLASS SERVICE
323 King St.—rear. Phone 3420-J
Window & Plate Glass, Mirrors, Safety Glass Installed in Cars. Prompt Service on All Work.

WASH MACHINE repairs to all makes. Parts, wringer rolls, etc. Earl Prior, 41 E 2nd St. Ph. 834.

CABINET MAKER
Custom Built Furniture to order—Repairing and Restoring. CONTEMPORARY SHOP, 146 Chestnut street. Phone 2726-J.

UPHOLSTERING REFINISHING
Edgar C. Bush Rattlesnake Hill
Phone Pottstown 3742-R-2

Refrigeration Service
R. R. SHIREY Phone 1895-M.

Shultz Radio Service
1114 High street. Phone 1014

EXCAVATING & FILL
Phone 2145
SPEEDWAY OIL CO.

BRICK & STONE Pointing
CARL DERIX Phone 1492-W
553 Grant street, Pottstown

HUTT'S GLASS SHOP
Auto & Bldg. Glass Mirrors. Glass Blocks—Store Fronts. Glass for all purposes. We deliver anywhere Gilbertsville, Pa. Phone Boyertown 223-R-4

Cesspools, Septic Tanks and Outhouses Cleaned. Reas. W. Dotterer, Oley RD 1. We also dig cesspools. Ph. Yellow House 94365.

ADDING MACHINES
and TYPEWRITERS All Makes
Sold, rented and repaired. COLLINS, 319 DeKalb St., Norristown. Phone Norristown 3967

Elec. Motors Repaired
CHARLES E. MELLON
25-27 King St. Phone 1142-M.

Antique Furniture
Repaired and Refinished
WILLIAM WILKE
Successor to Curtis Wilke
Parkerford. Phone Linfield 3678

West End Electric Co.
All Types of Electrical Work
Phone 3479-J—678 Spruce street
Phone 3858-R—15 Elm St. Stowe

UPHOLSTERING RECOVERING and Custom Made Chairs & Suites
Price Reasonable
Prompt Delivery
Visit our Showroom
ROWE Upholstering Factory
Old Reading Pike above Stowe
Phone 555-R-4.

CONTRACTORS Phone 657-J
Electric Service Co.
Motor and Appliance Repair
Residential & Commercial Wiring
Fluorescent Installations

BUSINESS GUIDE

We Can Do It 18

BRICK POINTING. Hoover & Overly. For estimate call 1547. Or drop card to 301 Grant St.

Quick Radio Service
On Any Make—Phone 1830
J. Pexely & Son 32-33 High St

Septic Tanks, Cesspools and Outhouses Cleaned. James O. Sacks, RD 1, Collegeville. Ph. Col. 5446

MATTRESSES Rebuilt 13.50
Burton Dixie Coil Springs 15.75
Pillows Recovered 2.00
Call 2677 KLEEN MATTRESS CO.

Ashes and General Dump Truck Hauling. Top Soil. Cinders. L. CIMINO Phone 2835-J

Building—Contracting 19

RENT by Day—Week or Month
Air Compressor & Tools
with or without operator
BORGO-LECTRIC WELDING CO
20 N. Manatawny street
Phone 637—Night Phone 1953

CEMENT WORK of all kinds
FIENI & DiANGELO
251 Queen St. Phone 2017-J.

Brick, Block and Cement Work. Fireplaces built and repaired. Flagstone work. James Street. Phone Pughtown 2626.

Contractor—Builder
RENOVATING—REPAIRING
Estimates Cheerfully Given
WILLIAM H. KULP
351 Washington St., Royersford
Phone Royersford 763-W

Cleaning—Dyeing 20

HOFFER'S Rug and Upholstery Cleaning. 815 Queen St. Phone 316

BORGER'S
Rug and Upholstery Cleaners. 7 S. Hanover St. Ph. 3667-J.

RUGS SHAMPOOED by Reading Rug Co.—Experts since 1899. Repairing—Binding—Fringing—Mothproofing. Full insurance — 1 wk. service. Call WILSON'S—1665

Heating—Plumbing—Roofing 22

ROOFING a SPECIALTY
Shop rear 405 Chestnut St.
J. W. Boalton. Phone 2425-J.

Heating Roofing Plumbing
Oil Burner & Stoker Sales & Serv
A. J. Ecker, 144 King St. Ph. 1080

Moving — Storage 25

J. O. YERGEY
Dependable Furniture Movings
Storage rooms for household goods
Phone 512 757 N. Charlotte St.

Padded Van Service Movings
HARRY E. HERPST
464 N. Evans St. Phone 947

Moving long distance? Call or write Columbian Warehouse Co., Reading, Pa. Phone 4-2277. Agent for Aero Mayflower Transit Co. "Coast to Coast Movers." Free estimates-Representative will call.

Painting — Papering 26

W. S. Antrim & Son
Painting—Decorating
GLASS
62 HIGH STREET
Phone 522

PAINTING & PAPERING—Reasonable Rates. Satisfaction Guar. DAVIS, 107 High St. Ph. 3244.

PAINTING & PAPERHANGING Reas. Work guar. Frank Goodavage, Star Rte., Bally. Ph. 53B11

JOE SANDLER—Phone 2039 Paperhanging and Painting 437 High street.

JOHN T. BERGEMAN
Painting and Paperhanging
Box 74—Sanatoga, Pa. Ph. 96-R-3

PAINTING PAPERHANGING
Stanley C. Antrim
2 East Second St.
Ph. 1442 or 1069-J

HARVEY P. GERHART
337 Jefferson Ave. Ph. 2907-R.
PAINTING and PAPERHANGING

PAINTING and PAPERHANGING
Marvin Templin
Douglassville. Ph. Birdsboro 24587

CLYDE H. KNERR
Painting & Steam Wall Scraping
921 South St. Phone 1110-R.

PAPERHANGING and PAINTING
Quality Work. Reas. Ph. 3756-W
John Stranick 1156 Center Ave.

TOM EVANS & SON
Painting and Paperhanging
Phone 3611-R—Estimates Given

GENERAL SPRAY PAINTING
Industrial, Structural, Homes and Barns. Prompt Service
Phone 2135-W.
JOHN TELLIS

EMPLOYMENT

Help Wanted—Female 32

Woman or girl to care for child while mother works. Sleep in or out. Phone 2535-M.

WOMAN—To assist in Kitchen. EAST END RESTAURANT, Phone 2245.

Girl or Woman to work in Photo Shop. Easy work. Good pay. 141½ High street.

CHRISTMAS CARDS WITH NAME IMPRINTED—50 and 25 for $1. Biggest value Personal Christmas Cards. Earn big cash profits. New "Prize" 21-card assortment amazing $1 seller pays you up to 50c. Also Religious, Gift Wraps, Everyday Assortments. Free Samples Personal Christmas Cards. Feature 21-card box on approval. CHILTON GREETINGS CO., 147 Essex, Dept. 400, Boston, Mass.

ACTION! Make $25 selling 50 boxes 21 for $1 Xmas cards. Also 50 and 25 for $1 embossed with name on Samples and selling plan on approval. JEWEL, 1217 Market St., Dept. 284, Phil. 7, Pa.

OPERATORS
On All Parts of Men's Dress Shirts
Pottstown Shirt Co.
Charlotte and Cherry Sts.

Experienced Waitress
Apply
HOWARD JOHNSON RESTAURANT
after 10 a. m.

EMPLOYMENT

Help Wanted—Female 32

Girl or woman to assist with general housework, no washing or cooking. Full or part time. 1428 Sunset Drive.

HAIRDRESSER
Must have 2 years' experience
Write Mercury Box Z-52.

HAIRDRESSER.
No experience necessary.
Write Mercury Box Z-28.

WAITRESS
Night Work — 6 p. m. to 2 a. m.
Apply in Person.
LYN-MAR DINER
1410 High Street

Settled woman as cook-housekeeper, modern home 6 miles from Pottstown. Own room and bath. Must like country and children. Salary open. Address Mercury Box Z-35.

JUNIOR HIGH SCHOOL GIRL to help Saturday mornings. 542 High street.

Woman or girl to care for child while mother works. Sleep in or out. Phone 2535-M.

Two Young Women for Lunch Counter Work
KIRBY'S LUNCH & GRILLE
26 South Hanover street.

GIRL WANTED for GENERAL OFFICE WORK
Reply giving experience, if any, and salary expected.
Mercury Box Z-34.

Mothers—Do you need Christmas Money? Earn $1 or more per hour servicing Avon customers in Pottstown and vicinity. For interview at your home write—Miss Cele Snape, District Sales Manager, 1537 DeKalb St., Norristown, Pa.

Relief Cashier
Apply
Hippodrome Theatre

HAIR DRESSER
Experienced. Address Box No. Y-76, Mercury Office

Ambitious woman for part time work. Exceptionally good pay. Address Mercury Box Y-98.

Married woman to work in lunchroom. Apply 439 High street 10 a. m.

WOMAN to assist cook. Night work, 5 p. m. to 12:30 a. m. MANSION HOUSE, High and Keim Sts.

WOMAN—For housework in doctor's home. Live in, permanent. Phone 860. Dr. J. R. Schmidt, Memorial Hospital.

WAITRESSES
Two, Experienced
Apply in Person
ART'S DINER
West High street.

Sewing Machine Operators
EXPERIENCED and LEARNERS on flat-lock machines
Also Pressers
UNITED UNDERWEAR MILLS
Rhoads Ave., Boyertown

EXPERIENCED Flat Lock OPERATORS
Good Wages. Guaranteed Employment for One Year
Century-Beverly Corp.
Walnut St., Pottstown

Help Wanted—Male 33

Body and Paint Man, experienced only. Profit sharing basis in progressive New Car Dealership. Unusual opportunity for man capable assuming all responsibility. Write in detail to Mercury Box Z-43.

EXPERIENCED TAILOR—Good pay to take charge of tailor shop in Reading. One of the city's leading well-established clothiers; in business since 1914. Write for interview to J. F. McDade, 2800 Prospect Blvd., Pennside, Reading, Pa.

Plumber's Helper, give reference and last employer; also wages expected. Phone Royersford 301.

Laborers wanted for brick work. Apply Wm. P. Yerger, 221 2d Ave., Royersford, after 5 p. m.

Bricklayers wanted, $2.10 per hour. Wm. P. Yerger, 221 2nd Ave., Royersford, after 5 p. m.

DRAFTSMAN
Thoroughly Competent
Structural Steel Checker and Detailer
Permanent Position—Reading.
Write Mercury Box Z-42.

MAN—For full time employment doing work on farm and janitor work at Franklin Apt. Building. Good pay. Apply office of Warren B. Zern, Franklin Apt. Bldg., King and Franklin streets.

An Able Man as Kitchen Orderly
To work 6 days a week
Apply
MISS GOBLE
Pottstown Hospital
Phone 3350

NewspaperARCHIVE®
NewspaperARCHIVE®

Your Want Ad on These Pages Will Enter Over 16,000 Homes Daily

EMPLOYMENT

Help Wanted—Male 33

Wanted at Once! Man or woman to service customers for famous Watkins Products in Pottstown. Established business brings $45.00 average weekly. Starting immediately. No investment. Write J. R. Watkins Co., Dept. C, Newark, N. J.

MEN

To deliver telephone books to subscribers in Pottstown, Stowe, Limerick, Pennsburg, Red Hill, Green Lane, Pughtown, Sumneytown, Harwood, Greenville, and surrounding rural areas.

A car is necessary, and work can be handled on FULL or PART TIME basis.

Apply in person: Tuesday, September 23rd, 10 a. m. to 4 p. m. Wednesday, September 24th, 10 a. m. to 4 p. m.

TO:

R. H. Donnelley Corp.
Beech and Penn Streets (Wolfe's Garage)
Pottstown, Pennsylvania

Young or middle-aged man to work in grocery store. Prince's Food Market, York and Walnut streets.

COOK
$75 weekly to start
None other than Thoroughly Experienced need apply.
Sunnybrook Diner
High and Beech street.

Boy wanted for Grocery Store. Full Time. 1239 South St. Phone 3361

WANTED
Experienced SPREADERS for cotton goods
STEADY WORK
EDWARD SHUWALL & CO., INC.
3rd and Penn Streets, Pottstown, Pa.

JANITOR
Night Work
Apply BOYERTOWN CLOTHING FACTORY
29 South Franklin street, Boyertown

CARPENTERS
Phone 3387-J
JACK DILLON & CO.
200 River Rd., South Pottstown

Men to Learn SHIRT PRESSING
Good Pay. Permanent 40-hour Week.
PUBLIX SHIRT CORP.
Beech and Evans Sts.

MAN EXPERIENCED in Heating and Plumbing Work
LESTER R. DAUB
114 S. Hanover street

MAN
To Help Install HOT AIR HEATERS
Apply Wm. Boalton
334 Chestnut St.

TWO GOOD LABORERS
For Work Around House Construction
Stanley Swinehart
Moser Rd. and Maple St.

Experienced HOSIERY KNITTERS
On 45-gauge high speed 24-section H.S.L.
PLENTY OF OVERTIME AT TIME AND HALF
LANE HOSIERY MILL
Gilbertsville
Opposite Gilbertsville School

Service Station Attendant
RAMBO'S GARAGE
Limerick

AUTO MECHANIC
SMALE & MOCK
Farmington Ave and East St

Help—Male & Female 34

MALE OR FEMALE
OPERATORS
HANDSEWERS
FLOOR WORKERS
Experienced or Inexperienced
MOR-LEE SPORTSWEAR, INC.
534 Main St., Pennsburg

EMPLOYMENT

Help—Male & Female 34

DISHWASHER
Steady—Good Salary
Sunnybrook Diner
High and Beech streets

Employment Agencies 34-A

DAVID FRANK
EMPLOYMENT AGENCY
5' E Main St., Norristown

Salesmen Wanted 36

SALESMAN
If you have not the experience of a salesman, have the ability to meet people, willing to work hard, own a car, we have an opening which assures you of a high permanent income. Write Mercury Box Z-29

SALESMEN WANTED
A GOLDEN OPPORTUNITY
Are your earnings providing sufficient money to take care of the high cost of living? Are you tired of the inside job? Would you like to increase your earning power? Here's the answer—Sell the national advertised line of Underwriter Approved Fyr-Fyter Extinguishers direct to Schools, Factories, Shops, Hotels, Restaurants, Public Institutions, Country Estates and Clubs, Service Stations, Farms, Homes, Auto, Truck and Bus Owners, Taverns, Summer Resorts, Amusement Parks, Lumber Yards and hundreds of other prospects. No investment in stock as we deliver direct to your customers, collect and send your profit checks each Friday. Be your own Boss. Start right in your home city and nearby points. Make plenty of money. Big demand now for Fyr-Fyter Fire Extinguishers. Write promptly for Free Details. THE FYR-FYTER CO. DEPT. T-3, DAYTON 1, OHIO

Situations Wanted—Male 38

Fireman-Watchman, exp. on low and high pressure boilers, wants work. Mercury Box Z-25.

FINANCIAL

Business Opportunities 42

Restaurant for sale, on the main st., doing good business. Box J-52, c/o Mercury, Royersford.

Established Upholstering, Rug and Furniture Cleaning Business. Excellent opportunity for right party. Ph. Phoenixville 3759.

RELIABLE PERSON to own and service new type chewing gum machines. Full or part time. Handles popular brands. Unlimited supply. Excellent earnings. Give Phone Number. Phone Chester Springs 2748.

BUSINESS OPPORTUNITIES
Hotels, Inns, Mines, Ranches, Farms for profit, developments, etc. Nation Wide Service.
J. J. MOORE
Realtor—Gilbertsville, Pa.
Phone Boyertown 500

ICE ROUTE for sale; complete business. Priced to sell. Phone Yellow House 93434

FOR SALE

Articles for Sale 46

Karpen old rose tapestry Sofa in good condition. Call 3793 or 11-J-1

Royal Portable Typewriter, like new, $40. Phone 3409-M

Hot point electric range. Reasonable price. Call before 9:30 a. m. or between 5 and 6:30 p. m. Mrs. Rufus Sweinhart, Gilbertsville.

CONCRETE BLOCK MACHINERY FOR IMMEDIATE DELIVERY—This is a highly profitable business. Invest as little as $750 and produce 500 to 1500 concrete and cinder blocks daily. Will finance. Open Sundays. Carl E. Temple Co., Lewistown, Pa. Phone 867.

10 pc. walnut dining room suite. Upright piano. Small dressing table. All in good condition. Call at 379 Beech St. after 6 p. m.

McClain house heater, hot water. Drainboard Sink with Fittings. Kerosene hot water heater. Very Reas. C. S. Hunsicker, Limerick. Phone Collegeville 3531.

Maple Crib, bassinette, table lamp, bird cage, bench saw, porcelain top table and Hoosier kitchen cabinet. Phone 178-J-1.

Electric Soda Cooler. Cash register, new Frame building, 8'x8'. Call 1586-J after 3 p. m.

Mohair living room suite, 2-piece. Electric roaster with base. Phone 2409-W.

$1500 platinum ring, set with 4 square cut diamonds and 20 small diamonds. Sacrifice for $300. Mercury Box Z-41

J. C. Higgins 12-gauge Pump Gun, like new. Phone 1040-W.

One 100 Amp. Dynamic Welding Machine and Hood, assortment of bicycle parts. 5 1000x20 Truck tires and tubes. 2 axles for EQ Mack truck. Sears & Roebuck kerosene stove. Cloyd Frye, 23 Grosstown Rd., Stowe.

Large Brass Electric Fixture. Round white Elec. Din Fixture. 2-burner gasoline lantern. 3-burner Flo. oil cook stove with oven. 3-burner porc. back cook stove. Large Oak cabinet 2 compartments. Roll Top Desk. Oak Birdsboro 2-2178 after 7:30.

Good Rich Top Soil. Also Fill. ALLEN K. MOHLER Phone 937-W.

Caloric enamel Coal Space Heater, used 2 seasons. Phone Haywood 2213.

See us for good used Coal Ranges. Coal space heaters of all sizes. Also used wash stands. ROBERT P. ECKER, 107 High St., Ph. 956

Living room suite, GE all porcelain refrigerator, miscellaneous items. 1225 Center avenue.

Quality GAS RANGE. Phone 2428-W.

Used Elec. Refrigerators—sale or rent. Save coal with an Elec. Room Heater for chilly mornings—big selection. Sanatoga Radio.

MOTOROLA RADIO, table model battery set, as good as new. Will sell cheap. LeRoy B. Koch, 412 Walnut street.

Duo-Therm Oil Space Heaters. Zenith, Admiral and Bendix Radios. G. E. Royal and Premier Vacuum Cleaners. Automatic electric blankets. Also good used New Perfection oil range—like new. PRIZER APPLIANCES, Route 100, Pughtown. Phone Pughtown 2501.

Eagle 4-burner Gas Range. Two-burner elec. plate. Both good. Phone 799-R.

Chest of Drawers, original glass knobs, over 100 yrs. old, good condition. 411 Beech street.

Trans-Vision television set including antennae and accessories. A-1 condition. Also Silvertone 39 console radio. Christman, 1046 South street.

FOR SALE—Frame building, 8'-10', with tin roof. 10 pr. Pigeons. 475 N. Franklin street.

Everything Electrical—Thor Automagic Washers, Elec. Ranges, Sepco Elec. Water Heaters, Home Freezers, Door Chimes, Electrical and Fluorescent Fixtures, Lumiline and Fluorescent Tubes. ZANGRILLI & TUPANI, Electrical Contractors, 55 High St. Open Friday evening.

Will you need emergency steam this Winter? 100 h. p. 100 pound pressure coal fed locomotive type portable boiler, complete with stack. Available at bargain price. Phone Linfield 2811.

Vibraharp, Deagan, portable, 2½-octave like new. Call 350-J after 6 p. m.

FOR SALE

Articles for Sale 46

8 mm Keystone Movie Camera, F1.9 lenses, perfect condition. Leather case, 2 50-ft. reels of film, one color, $65. Phone 432-J.

New West. elec. ranges. Apt. size washers. Duo-Therm and Norge oil heaters. GE, Frostmaster, Deepfreeze, Victor freezers. Sepco water heaters. All for imm. del. SANATOGA RADIO CO. Open Friday evenings

KEEP YOUR WIFE IN HOT WATER—Electric water heaters are clean, safe, and economical. 30 and 30 gal. size for imm. del. SANATOGA RADIO CO

Table top white enamel Oil Range, 4 burners, large under oven. Mrs. Elizabeth Buckwalter, E. 7th Ave., Trappe

HEAT YOUR HOME WITH OIL—Large selection Duo-therm and Norge space heaters $54.95 up. SANATOGA RADIO CO.

New Coldwell Power Mowers, immed. del. Hand or power mowers sharpened and repaired. James Bodor, Bucktown. Ph. Pughtown 2723

Water systems. Pumps and Cellar drainers with tanks, pipes, fittings and electrical material. Water softening and treating equipment. E. C. ROPETER & SON, 959 High street

Sewing Machines
Washing Machines
Vacuum Cleaners
We Repair Any Makes
Pick Up and Deliver
Phone Bally 87-R-12 for estimate
H. A. SCAVELLI
HOME APPLIANCE SHOP
Hill Church Rd., RD 1, Boyertown

PHILCO AUTO RADIOS now in stock for immediate delivery. For all make cars. Priced from $42.50. ARNELL STORE, 261 High St.

Clee 50-gal. steel drums $2.50 each. Hatfield's Food Products, rear 555 Lincoln avenue

Poultry House 8x20. Window sash and lumber for another. Call 3926-J after 5:30

Frigidaire 9 cu. ft. refrigerator, reconditioned unit. DUTCH GRILLE, 110 High street

Dining Room Suite, 9 pieces, $75. Poker Table $15. 307 High St., 2nd floor Apt. If no answer call at Drug store.

ONE WHEEL TRAILERS
500 lb. capacity one wheel trailers, equipped with Timken bearings, 42x54 inch heavy wood body and 400x8 4-ply ALLSTATE Rib Tire. Reduced from $64.95 Now $54.95
SEARS ROEBUCK & CO
Pottstown

Universal Cement Block Machine (Tamper type), capable of making 1000 block per day, complete with power equip. Ph. 3728-W

ELECTROLUX VACUUM Cleaner (complete with attachments) rebuilt and guaranteed for 1 year, same as new. Only $17.95 full price. $1.25 weekly. No trade-in necessary, but we will give a liberal allowance if you have one. Free home demonstration cheerfully given. General Vacuum Cleaner Co. Phone Pottstown 2238

Duo-Therm Fuel Oil Home Heaters — immediate delivery. Noma Christmas tree lights. Admiral radios and refrigerators. G. E. Automatic Washers and Clothes Dryers. Royal Vacuum Sweepers. Complete line of leading appliances. Liberal terms arranged.
C. J. KEISER CO.
22-24 N. Washington St. Ph. 3772
Open eve's 'til 9 except Saturday

VENETIAN BLINDS—Ranges, electric gas and bottled gas—also combinations. Water heaters—4 famous makes from 20 to 80 gallons. Home Freezers. All steel and porcelain sinks. Open every evening until 9. BOYERTOWN SUPPLY CO., 116 E. Phila. Ave., Boyertown. Phone Boyertown 491

HOOVER VACUUM CLEANER, only $16.95 full price—$1.25 weekly. Looks like new — cleans like new. 1 year written guarantee. No trade-in necessary, but a liberal allowance if you have one. Free home demonstration cheerfully given. General Vacuum Cleaner Co. Phone Pottstown 2238

SEWING MACHINES—Buy, Sell & Repair. Baldwin Sewing Machine Shop, 170 N. Charlotte St. Ph. 1831

GENERAL ELECTRIC Vacuum Cleaner only $14.95 full price. $1.25 weekly. Cannot be told from new. 1 year written guarantee. No trade-in necessary, but a liberal allowance if you have one. Free home demonstration cheerfully given. General Vacuum Cleaner Co. Phone Pottstown 2238

FLY SCREENING Bronze, galvanized, aluminum and plastic. Enamel iron bath tubs, cabinet sinks, toilets. Local made brooms of all sizes. Pittsburgh Paints. Roof Coating.
LESTER R. DAUB
114 S. Hanover St. Phone 2288

EXCAVATING—Top soil, crushed stone, screenings or fill. Cement blocks. Colliery Coal. Ted Slaybaugh, Ringing Hill. 694-J-3

Building Materials 47-A

USED LUMBER — 2x4's, 2x12's and 1 inch boards. Phone 703-R-11.

Fuel Oil 49-A

QUALITY FUEL OIL
Metered Deliveries—Oil Burner Service—York Oil Burning Units
WILLIAM E. BOALTON
Chestnut & Evans Sts. Ph. 2596

Coal and Wood 50

COLLIERY COAL
Adam Simmons Phone 615-J.
New Location—Rahn's Hill

COAL DIRECT FROM MINES
We Haul The Best
J. YOST, 726 Lincoln Ave. Ph. 670

For Better Anthracite Coal
Phone 2474 173 N. Franklin St
W. W. RIEGNER
Ph. Royersf'd 672R2 - Birdsboro 23623

COLLIERY COAL
Fisher Bros. 199-209 Moser Rd
Phone 715

Wanted to Buy 51

Old Electrolux vacuum cleaners, any age or condition. High prices paid. Will call anywhere. Write Mercury Box Z-10

We buy rags, paper, metal, iron at highest cash prices. Phone 866 or drop postal. Franklin Junk Co.

WANTED—500 old cook stoves and cellar heaters for Junk. Will pay $3 to $60 each. Phone 789-W

CALL 558-W
We Buy and Sell Everything
BERRY Trading MART
2 S. Charlotte St. Open 9-6.

SALLY'S SALLIES

"Looks like they've dissolved their partnership again."

FOR SALE

Wanted to Buy 51

HIGHEST PRICES
Paid for all kinds good used furniture, glassware or anything you want to sell.
Phone 1146
DANIEL FREESE
N. State St.—Freese's Heights

ATTENTION FARMERS!
We pay market prices for your dead animals. AHERNS FERTILIZER CO. Lorane, Pa. Phone Birdsboro 2-4289. Reading 2-4480

FARM and GARDEN

Farm — Dairy Products 52

Tomatoes 25c basket. Pick your own and bring your own container. Any time Sunday or thereafter. Joseph Yanos Jr., Weavertown.

Farm Equipment 53

Massey Harris Corn Binder. John W. Moyer, Phone 583-R-1

SURGE Milkers — Milk Coolers — Water Heaters — Home Freezers. Miller C. Long, Ph. Potts 427-W

Water Bowls for cattle. Water systems complete with tanks, pipe fittings, etc. E. C. ROPETER & SON, 959 High street

JAMESWAY BARN EQUIPMENT
Water bowls, repair parts, Roto salt and holders. Feed trucks and many other items always on hand. HOMER L. STOLTZFUS, 1 mile S. of Pottstown on Route 100. Phone 532-J-21.

Pets—All Kinds 54

Two A-1 Coon Hounds, 2 rabbit hounds. Full Guarantee. Act Quick. Alfred Bongarzone, Pine Forge. Phone 126-R-12.

Airedale Puppies—14 weeks old. Thomas G. Renninger, RD 1, Boyertown. 1½ miles north of Ray's Tavern.

FOX TERRIERS. Toy and Standard. Black and tan, 3 months old. Black and white, 8 weeks old. Males and females. PET HOUSE, Chestnut and York

Livestock 55

2 good mules. Worked on same farm 12 years. $65. A. L. Haldeman, near Congo

Two seed pigs, ready for service, real stock. Or will trade one if good bred. Phone Pughtown 3292

Fresh Guernsey Cow, $160. Grey Horse, 7 years old, rides and drives, $60. Chas. R. Davis, Church road, Graterford.

Riding Horse, 12 year old, bay gelding, easy to handle, $75. Carl Kaufman, Colonial Farm, Colonial Road, between Frederick and Eaglesville.

Kentucky bred saddle horses, one good walking horse, 2 good jumpers, 5 head of fresh cows and heifers. 10 Berkshire little pigs. Howard Smith, Rt. 73 and Perkiomenville Road.

Poultry 56

100 New Hampshire Red Pullets, 18 weeks old. Also 20 Holland White Turkeys, 4 months old. Reasonable. Phone 703-R-11.

Rock Cross and Leghorn Pullets. Also Broilers and Fryers. Phone Pughtown 3095. R. Wallace Ed.

Farm Services Offered 57

Tree Pruning. Whitewashing barns, etc. D.D.T. spraying. Metzler Tree Service. Phone 2379-M

POULTRY—Vaccines & Remedies. Pottstown Veterinary Hospital, 58 N. Washington St. Phone 3850

Whitewashing and D.D.T. Spraying Barns, Cellars, Outbuildings, Fences, etc. Phone 2597

Seeds, Plants, Flowers 58

DOYLE'S Seven Stars Nursery on Rte. 23—Shade trees, Evergreens, Flowering Trees and Shrubs. 100 acre stock. Ph. Phoenixville 6735. Open Sundays. Visitors welcomed.

REAL ESTATE—RENT

Furnished Rooms 60

Large Furnished Room, suitable for 2. 440 High street.

One front room and 1 room near the bath. Gentleman only. 506 N. Charlotte St. after 6 p. m.

FURNISHED ROOM For Rent. 519 King street.

Nicely furn. bedroom. Conv. Suitable for 1 or 2. Must furnish reference. 323 Oak St. Phone 2003-J.

Room for Gentleman. Apply 318 N. Franklin St. or 320 N. Charlotte St.

Two roomers or two boarders. Private home—home cooking. 65 South Keim St.

Large unfurn. one room bungalow type bldg. Conv. Suitable for couple. Modern throughout. 373 South St. after 4 p. m.

REAL ESTATE—RENT

Furnished Rooms 60

One nicely furnished twin bedroom, also 2 single bedrooms. Tile bath. 1336 High street

Furnished room next to bath. 1 or 2 gentlemen. Central. Reasonable. 359 New street

Nicely furnished room on North Charlotte street for gentleman only. Phone 3171-R.

Special Wants 64

Working Mother and Sr. H. S. son desire living quarters with kitchen privileges. 456 Franklin St.

Furnished Apartments 67

Furn. or unfurn. apt. Use of bath, kitchen privileges, bedroom. Employed couple. Phone Birdsboro 2-2178 after 7:30

Office and Desk Room 72

Will sub-let one office room in Security Trust Building. Phone 3199.

Wanted to Rent 76

VETERAN — Wife, both working, desire 3-room apartment. 3131 Ext. 293 between 3-4 p. m.

Furnished or unfurnished apartment or house, suitable for two, in or near Pottstown. Call Dr. Eugene Stone, Pottstown 965 bet. 1 & 3 p. m. or 7 & 8 p. m.

WANTED—Large room suitable for boys club. Phone 3199 or contact any Optimist Club Member.

Apt. or home desired by responsible couple. No children or pets. References. Ph. 1322-M 6 to 9 p. m.

Firestone Chemist, permanently located. 6 months rent in advance for house or apt. Call 3073-R. W. H. JONES.

Veteran, wife and baby desires 2 or 3 room furnished apartment. Phone Royersford 659-J-2.

REAL ESTATE—SALE

Houses for Sale 78

Single home, all conv., moderately priced. Immediate Possession. Phone 2342-R.

6-room Brick, all conv., tile bath and HW floors. Early possession. 677 N. Keim street

Modern home, 6 rms., tile bath and shower, h. w. floors, early poss. 663 N. Keim street.

Single brick apartment house on large corner lot. Must be seen to be appreciated. By appointment only. Call Royersford 160M

NORTH END—Modern 5-rm. brick house exclusive residential section. $10,000. Mercury Box X-82

House, 6 rooms, all conveniences, 2-car garage, 20x30 chicken house. $10,000. Possession soon. Rt. 100 near Halfway House. JOHN PROUT

4-room Apt. House over garage and cellar. Electric, hot and cold water, HW heat. Also 3-room Bungalow, all convs. Owner leaving town. Apply after 6 p. m. to George Salata, Oakview Park.

Double brick home, 9 rms each side, all convs. Suitable for apts. 2-story garage, lg. lot, good location on New St. near borough limits, Spring City. Will sell whole or half. For appt. call Linfield 2181.

Single 6-rm. home, all conv., hot water heat — $7,000. Bldg. lot near town. Cellar dug—cement blocks.
LLOYD F. WAGNER
410 High St 1997-J

CENTRALLY LOCATED
Storeroom and Brick Dwelling

Home contains 6 rooms with HW stoker-fired heat, modern kitchen and bath, breakfast room, electric HW heater, insulation. Live in this property and enjoy income from a good lease on the store.

JAMES J. MOORE
REALTOR
Phone Boyertown 500

New Berlinville — 2-story single frame, 5 rooms, water, elec. $3300. Wm. Reichert, RD 1, Barto, near Harlem.

VACANT—6 room and bath brick house. Corner property, lot 125x120. Modern tile bathroom, modern stoker HW heat, modern kitchen with Youngstown Steel cabinets, excellent HW floors throughout. Sun porch, cement cellar, 2-car garage. Will help to finance. Apply Percy Brown, Gibraltar, Pa. 4 miles West of Birdsboro on Rt. 83. Phone Birdsboro 24272.

New modern insulated bungalow, 7 rooms, modern kitchen, 4 acres with 500 ft. highway frontage. Artesian water and material for garage. $7800. Apply R. Smiley, Rt. 663 at Pleasant Run.

REAL ESTATE—SALE

Houses for Sale 78

OFFICE CLOSED
All Day Monday
JAMES C. ALLEN
122 E. 3rd St. Ph. 2455-M or 71-J-21

Old Established Corner Grocery Store and Dwelling, all improvements including oil fired steam heat, 3-car garage, all modern store fixtures. No phone information.
ROY BINDER AGENCY
309-13 High street

SWAMP PIKE — Single 8 room house, 4 rms vacant, a nice country home at bus line, $6000.
EST. LUNCH & FOUNTAIN — Money maker, doing $400 weekly. Price $4750
M. YONKOVITCH
20 N. Evans St. Phone 729

317 LITTLE VINE ST., STOWE, ½ dbl. frame, cellar heat
BEECH ST. Single Br. HW Ht. Exc. cond. All conv.
FAGLEYSVILLE 6 rm., Stone, 17 Acres, Barn and Garage.
59 W. THIRD ST. ½ dbl. Br. All Conv. 3-car Garage.
317 E. FIFTH ST. Single Br. HW Ht. All Conv. Garage.
GAS STATION next to N. Cor. H. S. All Equip. Price reduced.
ROBERT H. DeLONG
INSURANCE AGENCY
717 N. Charlotte St. Ph. 514-W.
Assoc. Reifsnyder's Real Estate

On River Road near Douglassville —Nice frame house with garage and workshop. Large lot. Priced to sell.
On Route 29—Near Zieglerville, 7 rm. stone house, large garage, 6 acres, grand old shade, stream, all conveniences with oil heat. Owner occupied. Bus service.
Lovely 5 rm. bungalow with garage and utility room attached, tile bath, oil heat. On route 29, near Zieglerville.
57-acre Dairy Farm 6 miles from Pottstown on macadam road. Drinking cups and stanchions in barn for 14 cows. All necessary outbuildings. Watered pasture. 8-rm. house with all conv. Imm. Poss.
SCHWENKVILLE, 9-rm. modern bungalow, all conv. including oil heat. Nice lot. Owner occupied.
9 MILES FROM POTTSTOWN off Rt. 663 on macadam road. 35-acre farm, 6-rm. stone house and 5-rm. frame house. Barn and Chicken houses.
COLEBROOKDALE on Rt. 100. 8-room brick home. Upstairs in 4-rm. apt. All conv. ½ acre lot. 2-car garage and chicken house. Reduced to $7950
Zieglerville, on Route 73. 6-room single brick home and garage, 1½ acre lot, bath, new cellar heater, automatic gas hot water heater, never failing spring water. A real bargain at $5750
One mile from Limerick on macadam road. 14-acre poultry farm, nice 6-room home. 3 large poultry houses. All conveniences. View for miles $9500
Near Sassamansville—28 acre farm, 5 acre apple and peach orchard, 7 rm. stone and frame house, barn, chicken house, corn crib etc. Reduced to $8000
14 Acre Farm near Fagleysville. 7 room stone house, bath, lavatory on 1st floor, h. w. heat, running water, barn, 3-car garage, chicken houses, granary, 125 fruit trees. Asking $11,000
40 Acres, 7 room stone house, artesian water, electric, barn, chicken house, stream on property. 3 miles from Pottstown. Reduced to $8000 for quick sale.
Near Earlville on the Manatawny. Lovely 5 room bungalow, 2 enclosed porches, 2-car garage, hot and cold running water, artesian well, ½ acre lot with plenty of shade, attic all in one room. Ideal environment for contentment. Very reasonable at $8000
NEAR LANDIS STORE — 132 A Farm, large barn, 7 rm. Stone house, all necessary outbldgs. Elec. Reduced to $8250.
304 THIRD ST., East Greenville, 7 rm. single brick home, 3-car garage, all conv. Steam heat. A nice home. Reduced to $8500
JOSEPH M. SWANN
Phone Sassamansville 21-R-2
Assoc. Frederick's Real Estate

Five room single dwelling. All conveniences, garage. $5500. Immediate possession.
Restaurant doing excellent business. Will sell stock and fixtures only, or the business and property.
Corner store and 7 room dwelling, hot water heat and all conveniences, good location. Price $13,000
Modern brick dwelling in Hanover Heights with all conveniences. 2 car garage, work shop, chicken-house, fruit and very large lot. Must be seen to be appreciated.
3 family brick apartment house, good condition, central location. Live in one and rent other two. Price $9,000. Easily financed.
Home, store and business property on N. Charlotte St., very large lot having 72 feet frontage on Charlotte St. same width on 20 ft. alley. Priced to sell.
34 Acres above Landis Store, good 4 room dwelling with electric, small stream. 5 acres can be tilled. Possession. Price $3,580
90 Acres in Chester Co., must be sold, good stone buildings. Pigeon Creek flows through 10 Acres good meadow, wood and fruit. Price $15,000
Good 8 room house in Linfield, hot water heat and all convs., 4 car garage, large chicken-house, fruit and over 1 acre truck ground. Possession at once
4 Acres within 10 minutes walk of High and Hanover Sts., good 6 room stone house, 2 car garage, etc. Price $7,000. Possession soon
4 room brick dwelling having hot water heat and all convs., short distance from town, bus service, price $5,500
Death in family causes sale of 1 acre with good stone dwelling having 7 large rooms, 2 baths, hot water heat and all convs., stable, nice shade, early possession. Price $12,000
ROBERT W. EVANS
29 N. Hanover St.

REAL ESTATE—SALE

Houses for Sale 78

POTTSTOWN

Office Hours—9 a. m. to 6 p. m.
Office Closed Wednesdays
Sunday by Appointment

$2500 DOWN! Move right in. A beautiful East End 6 room Colonial brick home, newly decorated throughout. 5 years old. HW floors, large landscaped and fenced lot.
ARE YOU FORCED TO MOVE? Call us on this modern 5-room home. Some conv. Large lot. Now Vacant. $2500. Terms to suit you.
5 Minutes from High St. on Rt. No. 23. 6 room single, oil heat, 200 ft. landscaped lot. $7000. Terms.
NORTH EVANS ST. 6 room semi-detached, all imps. Call us on this bargain.
N. Keim St. Modern 7-rm. bungalow, natural fireplace, conv. Electric stove and refrigerator included. Priced to sell.
1000 BLOCK QUEEN ST. Brick, semi-detached, 6 rooms, all imps., HW heat, brick garage, excellent condition. Possession.
600 block South St.—7 room brick, semi-detached, all conveniences. $6500. Terms.
Two Apt. Dwelling, excellent condition. Rent one and live in other. Possession.
HIGH near WASHINGTON. Brick apt. house, 3 apts. Very high income. Priced to sell.
700 Block Walnut, single brick, 9 rooms and bath. Steam heat, all imps. $7200. Early possession.
400 Block South St.—Comfortable 9 room brick. Perfect condition inside and out, all imps. Suitable for 2 apartments. Possession
7 room Brick single, newly decorated, all imps. Garage. $8500. Terms.
KENILWORTH—7 room stone bungalow, HW heat, HW floors, fireplace, 3-car garage. Large lot. Quick possession
HANOVER HEIGHTS — Brick single 6 rooms, all imps. HW heat. HW floors. 1-car garage. Possession
Central apartment house, brick, 2 complete apartments, modern kitchens, electric ranges. Garage. Excellent income.
Several Good Apartment Properties showing good income.

SUBURBAN

Rt. No. 100. A 12-acre farm with 6-room stone home, conv. $7000. E.Z. Terms.
BOYERTOWN—Single brick on corner lot. All conv. 3-car garage. Possession.
COLONIAL FARM HOUSE — Ideal location on the edge of town. Excellent possibilities for renovation. Priced to sell.
NEAR BOYERTOWN—On macadam road. Beautiful 6-room stone home, all convs., including electric range and refrigerator. Automatic HW heat. 6½ acres with 4-car garage. $12,000. Terms.
DOUGLASSVILLE — Stone house, 6 rooms, h. w. oil fired heat, modern kitchen and bath, large lot, an excellent buy.
CHESTER CO. 5 acres, spacious stone bungalow, beautiful view, stone garage, young orchard.
CHESTER COUNTY—Modern 6 room single brick. All convs. On Route 83.
LIMERICK — Semi-Bungalow, 8 rooms, stone and plaster, 3 acres, 60 fruit trees, 3-car garage, 2 hen houses. New elec. range and water heater. Venetian Blinds. Newly decorated throughout. Quick possession
CHESTER CO.—3 acres, stone and frame house, 6 rooms, modern kitchen and bath, new h. w. heat, 2-car garage. Possession.
Will help finance any property on our most complete list of exceptional values.
Airplane inspection of farms and suburbans.
JAMES J. MOORE
REALTOR
Phone Boyertown 500

HOMES—BUSINESS—FARMS BUILDING LOTS and FACTORY SITES—All parts of the town and country. For bargains and help in financing consult our large list. Est. Since 1920
ROY BINDER AGENCY
309-13 High street

Beautiful Bungalow near Sanatoga. 7 rooms and bath, oil fired hot water heat, 2-car garage, electric water heater, gas range, 2½ acres of land, good location. Immediate possession $13,000
166 North Evans St. 6 rooms and bath, steam heat, 4-car garage. $6500
New modern home, 6 rooms, tile bath. Best of location $13,000
3-room Summer bungalow $1200. Owner will consider reasonable offer.

190 acre Country Estate, large stone house, recently modernized, good farm land, nice woods and stream, tenant house for the farmer. Located close to Pottstown. Places of this type seldom come on the market. For further information, see me personally.

STANLEY SWINEHART
Moser Rd. and Maple St. Ph. 1958

Business Places — Sale 80

GOOD INVESTMENT—Brick building, Main St., Royersford, 2 stores, 8 apartments, lodge room, yearly income, $5115; yearly expenses, $2200; price, $30,000.
Apartment house, good investment, on good, hard road near Royersford borough; yearly income, $1392, yearly expenses, $490; must be sold to settle an estate, price, $13,000. CENTRAL INS. AGENCY, 362 Main St., Royersford

Wanted — Real Estate 84

Christian Pottstown family of 3 wants to buy moderately priced home in or near Pottstown from private family. Mercury Box Z-40.

Real Estate Wanted—Buyers Waiting
JAS. C. ALLEN
122 E. Third St. Phone 2455-M.

Wanted For Sale
Real Estate of All Kinds
LLOYD F. WAGNER
410 High St. Tel. 1997-J.

REAL ESTATE—SALE

Wanted — Real Estate 84

MANY BUYERS WAITING
List Your Real Estate with West's Farm Agency, Inc.
E. G. DANA 417 Chestnut St.
Phone 2232

SELL your home, farm or business for cash—quick. Write, Phone or Call
M. YONKOVITCH
20 N. Evans St. Phone 729

See me at once if you want to sell your property. No sale, no charge
ROBERT W. EVANS
29 N. Hanover St.

LIST Your PROPERTY
TOWN OR SUBURBAN
With Us and Get Quick Results
JAMES J. MOORE
Realtor
Gilbertsville, Penna.
Phone Boyertown 500

AUCTIONS—LEGALS

Auction Sales 90

AUCTION—ENTERTAINMENT
Every Saturday Evening
BAUMSTOWN MARKET

RICHARD THOMPSON Auctioneering Service on Household Goods, Farm Machinery and Real Estate. Phone 450-R-2. Route 422, 3 miles West of Pottstown

CHARLES M. WILEY, Auctioneer. Will Take Complete Charge. Ph. Potts 2437. 944 Queen St.

FRANCIS X. MURPHY, Auct. Will Take Complete Charge. 85 W. Fifth St. Ph. 848-W or 2234-J

PUBLIC SALE
OF DAIRY COWS

On Wednesday afternoon, Sept. 24, 1947 on the premises formerly known as the William Snell farm located between route 422 and Pruss Hill Road, ¾ mile north of Harry's Place from Route 422 near Sanatoga, Montgomery Co., Pa.

26 head of extra good dairy cows, consisting of Holsteins, Guernseys, Jersey and mixed colored cows. Some have just been fresh, several springers, bal. in various conditions. These cows are mostly all young, have size and dairy qualities. Several are 2nd calf heifers that will make real cows.

If you need a cow do not miss this sale, as most anyone of them would be a good addition to any herd. 2 stock bulls, 1 pure bred Guernsey.

Also 1 heavy duty tractor wagon.

Sale at 1 p. m.
Conditions cash by HARRY STYER
R. T. Richards, J. K. Geyer, Aucts.

PUBLIC SALE

Of Livestock and Farming Implements on Tuesday, September 23, 1947 at 1 p. m. sharp on Rt. 29 between Palm and East Greenville at the farm of George S. Yerger in Upper Hanover Township. LIVESTOCK—2 well broken work horses; 11 head cows, some milking and close Springers; 7 heifers, 5 bred; chickens, ducks and geese. DeLaval milking machine, 6-can milk cooler, milk cans, strainer and buckets. FARM IMPLEMENTS—W. C. Allis Chalmers tractor and cultivator, tractor disc, McCormick Deering tractor plow, 2 mowing machines, corn planter, side delivery rake, hay loader, disc drill, McCormick Deering binder, manure spreader, hay rake, ensilage cutter, Ellis thresher and blower, Hammermill, large farm trailer, 3 farm wagons, Dump wagon, buggies and grindstone, 10-ft. power take-off grain binder. CROPS—70 tons baled hay and straw, 30 acres field corn on row. Rye and oats. Also 3500 ft. of new heavy lumber. HOUSEHOLD GOODS—G. M. frigidaire, dining room suite, chairs, 3-burner kerosene stove, Victrola heater, player piano, living room suite, end tables, floor lamps, bedroom suite, studio couch, large tent for camping, and dishes. Many other articles too numerous to mention. Everything will be sold for I have sold my farm.
WALTER WLAZELEK, Auct.
JOHN F. SNYDER, Clerk.

Legal Notices 91

NOTICE

Notice is hereby given that applications for VARIANCE have been filed with the Zoning Board of Adjustment under the provisions of the Zoning Ordinance, effective August 30, 1945, of the Borough of Pottstown for the premises as follows:

1. At 901 Farmington Avenue, so as to remodel garage for use as three (3) apartments
2. At 138 Grant Street, so as to permit the erection of a beauty shop in rear of the house.

A hearing thereon will be held at Pottstown Borough Hall on Tuesday, September 30, 1947, at 8 p. m., at which time any person or parties interested will be given full opportunity to be heard

POTTSTOWN ZONING BOARD OF ADJUSTMENT
JAY H. RINEHART, Chairman
GEORGE C. PEACOCK,
IRVIN W. RIEGNER.
DOW I. SEARS.
Borough Manager
C. Edmund Wells,
Borough Solicitor.

AUCTIONS—LEGALS

Auction Sales 90

R. T. RICHARDS, Auctioneer. Will take complete charge of sale. Kenilworth. Ph. Pottstown 1581.

VICTOR B. RHOADS, Auctioneer. Complete Public Sale Service. Ringing Hill. Ph. Potts. 3661-J-1.

Complete Sale Service
CLAY C. HESS, Auctioneer
Royersford. Phone Collegeville 2198

Legal Notices 91

SEALED PROPOSALS will be received by the Controller of Montgomery County at his Office in the Court House, Norristown, Pa., up until 10:00 a. m. (E.S.T.) on October 10, 1947 for the printing and furnishing of Official, Special Election, Court House, and Specimen ballots and furnishing of Election Supplies and tabulating Books, (as per sample) for the Municipal Election to be held Tuesday, November 4, 1947.

All ballots to be delivered not later than October 27, 1947.

All supplies to be delivered not later than October 24, 1947.

Specifications and Proposal Forms may be secured at the Office of the Clerk of the County Board of Elections, Room 206, Court House Annex, Norristown, Pa.

The successful bidder will be required to furnish a bond with proper security for faithful performance of the work.

The County Board of Elections reserves the right to reject any or all bids.

Checks accompanying proposals in the amount of $100.00 must be handed to the Clerk of the County Board of Elections, one hour before the time of opening of bids which will be done publicly at 11:00 a. m. (E.S.T.) on the above mentioned date in the office of the Montgomery County Commissioners.

FRANK P. K. BARKER
Controller

SEALED PROPOSALS will be received and publicly opened and read by the Supervisors of Warwick Township, Chester County at home of B. F. Milns, Elverson, Pennsylvania, until 7 o'clock, p. m. E.S.T., Sept. 29, 1947, for the following: 510 tons, more or less, of 1-B stone, delivered to Warwick Township, Chester Co., Pa., on the following roads: No. 531, 452, 464, 515.

Proposal forms, Specifications, Form of Contract and Instructions to Bidders may be obtained at the home of, or by writing to B. Frank Milns, Secretary, Board of Supervisors, Elverson, RD No. 1, Pennsylvania.

(Road Materials) specified herein, shall meet the Standard Specifications of the Pennsylvania Department of Highways.

The successful bidder, when awarded the contract, shall furnish a bond with suitable, reasonable requirements, guaranteeing the delivery to be made with sufficient surety amounting to 50 per centum of the amount of the contract.

All proposals must be upon the form furnished by the undersigned.

The supervisors reserve the right to reject any or all proposals.

B. FRANK MILNS,
Secretary of Board

CLASSIFIED DISPLAY

MAKE IT LOOK NEW AGAIN

A shabby car does you as little credit as shabby clothes!

Put your Car in our hands for Expert Fender and Body Straightening and Fine Auto Refinishing. You'll be surprised at the low cost and you'll be proud to drive your car after it leaves our shop.

23 Years Auto Refinishing Experience assures you of complete satisfaction.

POTTSTOWN AUTO REFINISHING CO
TEL 2552
33 HIGH ST POTTSTOWN

CLASSIFIED DISPLAY

GOOD JOBS AT HIGH PAY FOR WOMEN AND GIRLS AS PRESSING OPERATORS

Openings for Experienced Operators and Beginners

We have openings in some of our best-paying jobs for girls and women. Most of our experienced pressing operators earn $36 a week, in a 5-day, 40-hour week. Top-skilled operators earn as much as $45 a week — and more! Beginners are paid while they learn.

Look At These Advantages:

- High-paying, steady jobs
- Clean work, with modern, up-to-date equipment
- Convenient location; close to shops, restaurants and transportation
- Two 10-minute rest-periods each day
- Six paid holidays per year
- Vacations with pay
- Life insurance
- Group insurance with accident, hospital, maternity and sick benefits

Apply In Person To

PUBLIX SHIRT CORP.

Beech and Evans Sts.—Pottstown

BRINGING UP FATHER

By George McManus

NewspaperARCHIVE®

FALL'S ARRIVAL —

(Continued From Page One)

winds of "only" 45 miles an hour were expected to continue this morning, as the destructive winds of the past week blew themselves out in northeast Texas and Oklahoma.

Freezing temperatures were striking Maine and New Hampshire and cooler weather also blew through the midwest.

Cold winds from Canada crossed into North Dakota and Minnesota, and frosts were expected there as well as in northern Iowa.

The cold front will move in rapidly as it crosses the Great Lakes, down the Ohio River valley, and on to the East coast but it will have warmed up before it comes over this area.

For today, the last full day of summer, the weatherman promises nothing better than cloudy skies with showers and strong, shifting winds or gales It will be cooler tonight, and fair and cool tomorrow

ST. ALOYSIUS —

(Continued From Page One)

sermon at this service Tonight at 8 o'clock he will speak on "Prayer" and he will address the closing service of the period tomorrow night at 8 o'clock, which will be marked by a solemn benediction and procession.

Other special services during the adoration period will be the Pro Paca, or mass for peace, this morning at 8 o'clock, and a mass of the Blessed Sacrament tomorrow morning, also at 8 o'clock.

UNITED NATIONS —

(Continued From Page One)

nounced that it favors creation of a special committee to study the veto

Warren R Austin, U S delegate, tartly told Gromyko that "the Security council isn't the whole United Nations" and said the council had been "rendered futile" by a minority, an obviously reference to 20 Soviet vetoes in that body.

Gromyko's blast came on the heels of an outspoken reply by Austin, to war - mongering charges hurled by Vishinsky on the assembly floor the past week and amidst British preparations to answer Vishinsky tomorrow.

Austin, addressing a dinner of the American association for United Nations last night, said Vishinsky's speech apparently was made for consumption in Russia and doubtlessly frightened the people of the Soviet Union into a belief that the United States intends to attack Russia

He said the "intemperance of the charges the absolute falsification of American motives and the libel of individuals and institutions discouraged many Americans who have consistently believed that the purposes are peaceful."

A British spokesman said Minister of State Hector McNeil, leading the British delegation, would make a "vigorous rebuttal" of Vishinsky's speech on the assembly floor France generally lined up with the United States yesterday

OBITUARIES

MICHAEL TOTT, husband of Mary (Zahorsky) Tott, died Saturday afternoon at 2 o'clock in his home, **320 CHERRY STREET.** He had been ill since the past June

A native of Austria-Hungary he was the son of the late Stephen and Susan (Winsler) Tott Coming to this country at an early age, he lived in Pottstown for 50 years He had been employed at the Soucer Manufacturing corporation plant until his illness.

He was a member of St John the Baptist Catholic Church of the Greek Rite, and was a member of St. John's Parish club and the Woodmen of the World

He is survived by his widow three daughters Anna, wife of George Cusick, 318 Cherry street, Mary, wife of John Zezenski, Dunellen, N J, and Catherine, wife of Andrew Konnick, at home and a brother, Andrew, in Europe

Funeral services will be held tomorrow morning at 8 15 o'clock. After a brief service in the home, requiem high mass will be celebrated in St John the Baptist Catholic Church of the Greek Rite by the Rev John Tapicin, rector

Interment will be made in St John's cemetery

Funeral services for **KATHRINE M ISETT, LIMERICK TOWNSHIP,** were conducted in a Parkerford memorial home Saturday afternoon at 2 o'clock, by the Rev. W Reed Tentsworth, pastor of Limerick Reformed church. Interment was made in Limerick Center cemetery Bearers were Isaac Hunsberger, Alex Austin, Charles and Paul Isett

DARLENE EVELYN, infant daughter of P. Calvin and Evelyn M (Kelius) Roberts, **ROYERSFORD RD 1,** was born and died in Pottstown hospital Saturday

Surviving besides the parents are a brother, Ronald, the paternal grandfather, Percy Roberts, Elverson RD, and the maternal grandparents, Mr and Mrs. Milton Kelius, Pottstown RD 4

The baby will be buried this morning at 11 o'clock in Mt Carmel cemetery.

WATER CLEARS —

(Continued From Page One)

lapping over the top of the sea wall. It was like the gulf was overflowing. It ran up into the front yard and in just a few minutes it was coming into the house.

"My father and mother got ready to leave We had a speedboat in the yard. When the water came up, it started floating When we left the house, the furniture was floating The water was up to my waist A couple of neighbors needed help so we got them into the speedboat. There was no engine in the boat, it had to be pushed Five got into the boat and a couple of us pushed. Finally we had to swim to push and we were sort of under water a good deal of the time Finally we made it to the house on high ground and the people put us up until the hurricane was over"

POST LANTERNS

and Other Style Lanterns

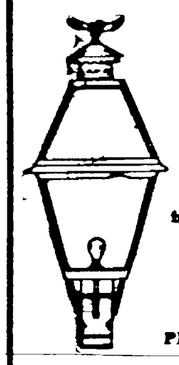

In Tin, Brass and Copper

We also manufacture a desirable line of Novelties in Brass and Copper.

PAY US A VISIT

Ph. 2790-W

Stahl's

Metal Crafts & Antiques

2 Miles East of Pottstown Route 422

No matter what you want to buy, the chances are you will find who sells it in the classified section of your Telephone Directory. Look in the Directory before you leave home and you'll be able to make a bee line to the right sources of supply.

THE BELL TELEPHONE COMPANY OF PENNSYLVANIA

THERE IS A "RIGHT WAY" TO PAY BILLS, TOO

... By Check

In golf, the ball will go farther and straighter if you hit it the right way

Your dollars, too, will go farther and be safer if you will pay bills by check. We invite you to open a checking account.

Ask About Our Bond-a-Month Plan

The NATIONAL IRON BANK

OF POTTSTOWN, PA.

Member Federal Deposit Insurance Corporation

"Now I know why Ford Service saves me money"

"THOSE FORD-TRAINED MECHANICS sure know how' They know Fords best. They're trained to service Fords just right."

"THEIR FACTORY-APPROVED METHODS make Ford service faster, better and lots lower in cost."

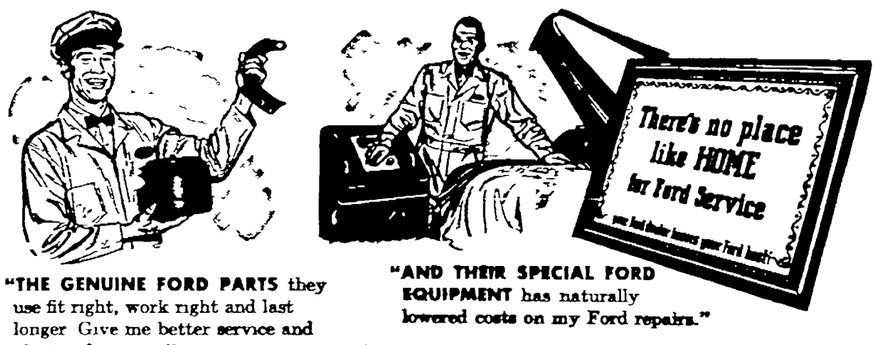

"THE GENUINE FORD PARTS they use fit right, work right and last longer Give me better service and plenty of savings"

"AND THEIR SPECIAL FORD EQUIPMENT has naturally lowered costs on my Ford repairs."

CATES & BECKER — 216 KING ST.

MERCURY ADVERTISERS PATRONIZE POTTSTOWN

EXPERIENCE IS THE BEST TEACHER!

Walter Ader

ACE MIDGET-AUTO RACER

More people are smoking CAMELS than ever before!

A DIFFERENT BRAND EVERY DAY! Yes, that's the way it was during the wartime cigarette shortage. That's how millions learned the big differences in cigarette quality . . . why more people are smoking Camels than ever before

With smoker after smoker who has tried and compared, Camels are the "Choice of Experience"!

REMEMBER the cigarette shortage during the war? That was the biggest comparison test in cigarette history.

From day to day, people smoked whatever brand was available: more different brands than they would normally try in a lifetime.

The results speak for themselves. More people are smoking Camels than ever before!

Try Camels. See how they suit *your* taste ... *your* throat. Let your own experience tell you why, with smoker after smoker who has tried and compared, Camels are the "Choice of Experience."

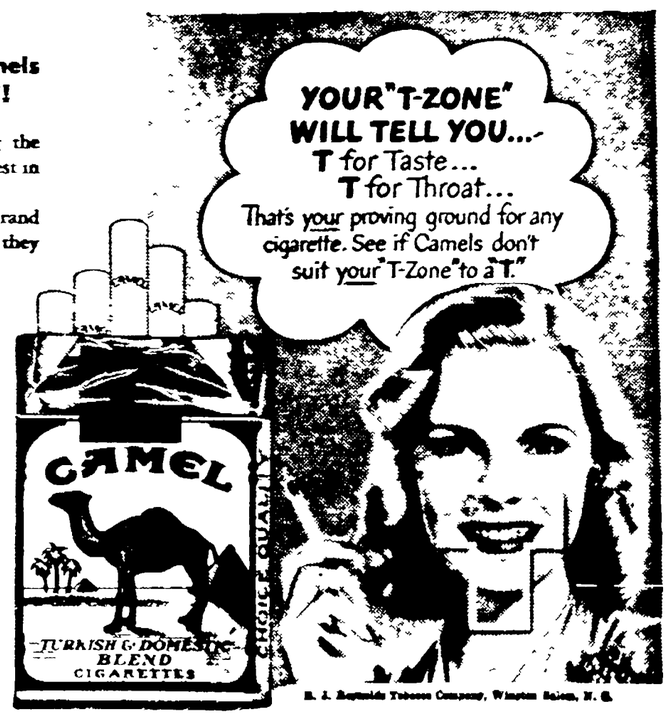

According to a Nationwide survey:

MORE DOCTORS SMOKE CAMELS THAN ANY OTHER CIGARETTE

When 113,597 doctors from coast to coast were asked by three independent research organizations to name the cigarette they smoked, more doctors named Camel than any other brand!

NEWSPAPER ARCHIVE®